the key

1959

JOHN CATHER

The 1959 Key

DESIGNERS
RETOUCHERS
fort wayne engraving co.
COMPLETE
PRINTING PLATE
SERVICE
FORT WAYNE, INDIANA
CLIENT
SUBJECT
NO.

GEN

ALLEN COUNTY PUBLIC LIBRARY
3 1833 03576 9246

GENEALOGY
977.202
AN4AHS
1959

Allen County Public Library
900 Webster Street
PO Box 2270
Fort Wayne, IN 46801-2270

the key

1959

PUBLISHED BY THE SENIOR CLASS - ANGOLA HIGH SCHOOL, ANGOLA, IND.

NGOLA
PUBLIC SCHOOLS

Our Gym

The joy of victory, the sorrow of defeat, the romance of our sock hops, the comradeship of our pep sessions! Victory, defeat, romance, comradeship, are four small things which have built around our gym cherished memories for us all.

With the Steps of Today
We Are Building the Stairway

Throughout our four years of high school we have taken many steps toward our final goal, graduation. Foremost among the steps have been those provided by our faculty and classes, the steps of guidance and of knowledge. None the less important have been our activities and sports, two steps which have helped us to develop character and a sense of sportsmanship. In this our annual we shall present to you the people and activities that have helped to prepare us for the future.

Steps to Knowledge

Steps of Guidance

# of Tomorrow.....

Steps to Sportsmanship

Side Steps

FACULTY ..... *Page* 10
CLASSES ..... *Page* 20
ACTIVITIES ..... *Page* 48
SPORTS ..... *Page* 86

Dedication

We, the class of 1959, wish to dedicate our yearbook to Harry Sowle, custodian in our school for the last seventeen years. After these many years of faithful service, Harry is retiring. We shall always be grateful for the helping hand he has extended to us throughout our twelve years of school. When we think back over our high school days, Harry will be among our fondest memories.

Appreciation

We, the Senior Class of 1959, wish to express our gratitude to Mr. Stackman, our class sponsor, and to Tom Philipp, Connie Gary and Gordie Van Marter, our class officers. The guidance and leadership of these people have combined to make our hopes a reality.

The advice of Mr. Stackman has always been a beacon of light to show the way to success; and whenever we needed a helping hand, the leadership of Tom, Connie, and Gordie has been the inspiration that was responsible for our triumph.

We sincerely thank you.

FACULTY

Steps
Of Guidance

Our Superintendent

The man with the big smile and the cheerful word is a good description of our superintendent, Mr. Boomershine. He has always been the first to commend us for a job well done or perhaps guide us if we undertook a difficult task. We wish to express our appreciation for all his help along the way.

Secretaries

An efficient secretary and friend in the office is Edith Kunkel. Whenever we needed a pass or perhaps some information on school affairs, she has always been on hand to help us out. Our thanks to her for all her help throughout our four years of high school.

The sparkling personality and bright smile which belong to the second of our secretaries, Phyllis Ott, have helped to make our final year in high school a more enjoyable one. Her cheerfulness and helpful suggestions have been a great help to us.

Edith Kunkel and Phyllis Ott
Ready for Work

Our Principal

A friendly "Hello, come on in" was sure to greet us at the door of "Mac's" office. Whether it was a personal problem or perhaps a question about a class project, his words of counsel have always aided much. We sincerely thank you for all your help during our four years of high school, Mr. McCutchan.

Board of Education

Finances, school curriculum, and school policy are just a few of the many problems our efficient board of education deal with in their monthly meetings. Because of the consolidation with Pleasant Lake their duties have been increased, but they have continued to work in the same commendable manner to make our school life and that of our new students a happy and profitable one. We, the Senior Class of 1959, wish to thank them.

The members of the board are: Heyman Wisner, Mack Van Auken, Roscoe Nedele, Paul Strock, Robert Berkes, Harold Stevens, and Carlton Chase.

Our grade school principal, MR. RATHBURN, receives many visitors, both old and young, in his office at Hendry Park. He is never too busy to give an encouraging word to everyone.

MR. DYGERT and MR. BERNHARDT scrutinize some physics equipment they will use next hour.

Faculty

MRS. KILE catches up on the latest sports news in a conversation with MR. NESBITT and MR. HAMMEL. It must be good if we judge by the smiles on their faces.

MR. DRUCKAMILLER has just mimeographed some questions for a history test. MR. JOHNSON and MR. STACKMAN have joined him to exchange jokes.

MR. MILHOLLIN and MR. BRAYTON relax in the office to pass the time of day before history and English classes start.

Possibly the complicated machine in the background is the topic of conversation for MR. WEARLY and MR. JOHNSON, both of the industrial arts department.

Faculty

MISS SHULTZ and MRS. CLINE engage in an after school discussion of the English work. Watch out, comma splices and dangling participles!

MR. MYERS is interested in the progress of MR. CABLE'S Algebra I class.

MISS SIEBOLD and MISS ULERY have business in the office. It must be pleasant; they're all smiles.

Something is funny, but we're not sure whether it has to do with music, art, or English—MR. NICHOLS, MR. PORTER, and MR. SEIGEL.

Faculty

MR. BARKDULL and MR. CONDON are neighbors in the south end of the upper hall of A.H.S., so it's easy for them to get together for a bit of conversation.

MRS. CLARK discusses some problem in science with MRS. O'BRIEN, the school nurse.

MR. THOMPSON pauses on his way from the study hall to chat with MRS. ROUSH, who is probably going to a health class.

Arranging flowers is one of those little extras in housekeeping. MRS. BUSE demonstrates the art.

Faculty

MISS OHLMAN pays a visit to MRS. TRENNEPOHL in the home economics room. Probably films are to be ordered.

Playing accompaniments is one of the numerous duties MR. GODLEVSKI fulfills as music instructor. Susie Steenerson is working hard.

MR. VAN TUYL may be suggesting to Mary Slanina some of the many uses for geometry in everyday life.

MR. WEARLY explains a detail in a mechanical drawing problem to Mike Parker.

Faculty

Just how these Spanish projects should be displayed for the school exhibit is the topic of discussion for MISS REED and Marilyn Young.

During first hour study hall MR. MYERS looks on as Don Waymire locates some important facts.

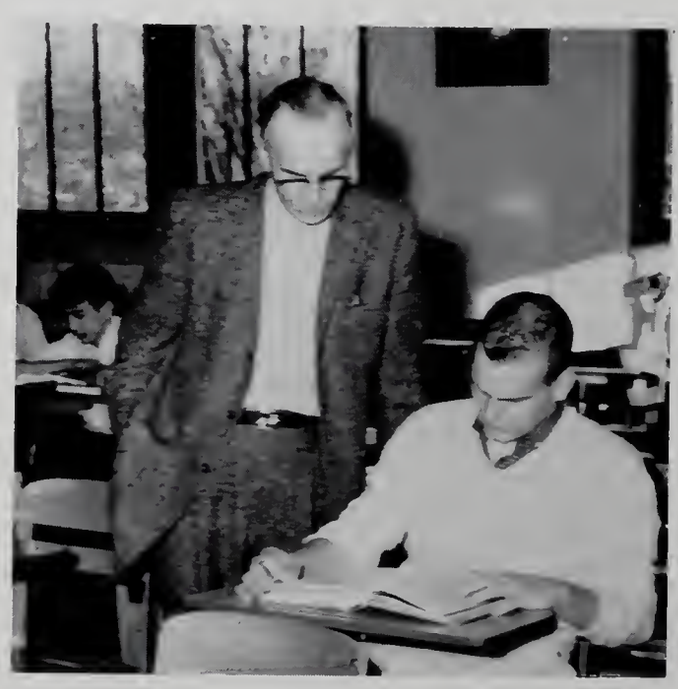

MR. JOHNSON and MR. RATHBURN exchange a hurried word in the middle hall. Everyone has just arrived for the morning session of classes.

Our faithful custodians, LESTER SHELTON, CARLTON ERWIN, and HARRY SOWLE are gathered around the desk in a basement room. Their duties are legion and book work is one of them.

Our Bus Drivers

Our faithful bus drivers are a very definite part of our school. They are always on hand to take students to and from school in all kinds of weather over all kinds of roads. The students' safety is in their hands. Hats off to them!

TOP ROW: Mike Rodman, Mrs. Helen Linnemeier, Malcolm Meston, Clifton Nilson, Blaine Demorest, Kenneth German, John Thrush.

FRONT ROW: Norris Lehman, Ora McClish, Loren Dixon, Fordyce Johnson, Pliny Roberts.

NOT PICTURED: Hollis Fisher, DeWayne Braman.

CLASSES

Steps

To Knowledge

KAREN EILEEN BEECHY

Junior Play Stage Crew, III, Senior Play Cast, IV, High School Choir, II, IV; Vocal Sextet, IV; F.T.A., II; Hornet Staff, Assistant Editor, IV; Key Staff, Assistant Editor, IV; Three One-Act Plays Stage Crew, II; Three One-Act Plays Cast, I, III, IV; National Thespian Society, II, IV; Band I-IV; Orchestra, III; District Solo and Ensemble Contest, I-IV, State, I, II; Cheerleader, III, IV; Y-Teens, II-IV; G.A.A., II; May Queen's Court, II; Poetry Anthology Contest, II; Essay Anthology Contest, II; District B.O.V. Contest, I-IV, State, I-IV.

ALLEN ALAURA

Three One-Act Play Cast, II; Cross Country, II; attended A.H.S. until second semester of IV.

RICHARD ALAN BROOKS

Key Staff, IV.

KAREN BROKAW

High School Choir, I-IV; Band, I-IV; Girls' Barber Shop Quartet, III, IV; Orchestra, I-IV; District Solo & Ensemble Contest, I-IV, State, I-IV; Y-Teens, II-IV; G.A.A., I-II; Operetta Cast, I; Poetry Anthology Contest, I; State B.O.V. Contest, I-IV; Key Staff, IV.

Seniors

J. DOUGLAS ESSENBERG

Junior Play Stage Crew, II; Senior Play Cast, IV; High School Choir, I, III; Three One-Act Play Stage Crew, IV; Hoosier Boys' State, IV; Hi-Y, IV; Baseball, II; Projectionist, I, III; B.O.V. Contest, I, III.

CAROLIN SUE BERNING

High School Choir, II; F.T.A., I-III, Secretary-Treasurer, II; Key Staff, IV; Three One-Act Plays Stage Crew, I, II; Band, I, II; District Solo & Ensemble Contest, I, II; Y-Teens, II-IV; G.A.A., II; Operetta Cast, II; Essay Anthology Contest, IV. Attended Central Catholic High School, Fort Wayne, Indiana, second semester of junior year.

JOY ANN FEASER

Junior Play Stage Crew, III; Senior Play Stage Crew, IV; High School Choir, III, IV; F.T.A., I-III; Key Staff, IV; Three One-Act Plays Stage Crew, III, IV; National Thespian Society, IV; Di Immortales Staff, I, II; Y-Teens, II-IV; Junior Classical League, I-IV; Essay Anthology Contest, III; B.O.V. Contest, III-IV.

CONNIE J. BROWN

Junior Play Stage Crew, III-IV; Senior Play Stage Crew, IV; F.T.A., IV; Key Staff, IV; Three One-Act Plays Stage Crew, III, IV; National Thespian Society, IV; Band, I; Orchestra, I; District Solo & Ensemble Contest, I; Di Immortales Staff, II; Y-Teens, I-IV; Junior Classical League, I-IV.

JOHN BROXON

Hornet Staff, IV; Key Staff, IV; Essay Anthology Contest, I.

LYNDA HALL GENTRY

Junior Play Cast, III; Senior Play Cast, IV; High School Choir, I-IV; Vocal Quartet, III-IV; F.T.A., II-IV, President, IV; Key Staff, IV, Associate Editor; Three One-Act Plays Stage Crew, IV; Three One-Act Play Cast, I-III; National Thespian Society, III-IV; Art Assistant, IV; Orchestra, I-III; District Solo & Ensemble Contest, I-IV, State, I, II; Hoosier Girls' State, III; Y-Teens, II-IV; Mathematics Contest, II; Latin Contest, I; Junior Classical League, II; Poetry Anthology Contest, I; B.O.V. Contest, I-IV; National Honor Society, IV; English Contest, IV; "My True Security" Contest Local and County Winner, IV.

CHLOE ADELINE GRAMLING

Junior Play Stage Crew, 111; Junior Play Cast, III; High School Choir, I-IV; Key Staff, IV; National Thespian Society, IV; Band, I-IV; Orchestra IV; Y-Teens, IV; F.H.A., I, II, III; Essay Anthology Contest, IV; B.O.V. Contest, IV; National Honor Society, IV. Attended Pleasant Lake High School I-III.

KEN NAGEL, JR.

Junior Play Stage Crew, III; Hornet Staff, IV; Hi-Y, I-IV.

Seniors

JOHN BENNET BRYAN

Junior Play Stage Crew, III; Senior Play Stage Crew, I-IV; Projectionist, I; Hi-Y, I-IV, Treasurer, III; Safety Patrol, III.

MARTHA JANE FLEGAL

Junior Play Stage Crew, III; Senior Play Stage Crew, IV; High School Choir, II-IV; F.T.A., I-IV; Key Staff, IV; Three One-Act Plays Stage Crew, I-IV; Three One-Act Play Cast, III; National Thespian Society, III, IV; Girls' Glee Club, I; Band, I-IV; District Solo & Ensemble Contest, I-IV; Y-Teens, II-IV; Student Council, I-IV; May Queen's Court, III; Essay Anthology Contest, IV; B.O.V. Contest, I-IV.

GARY E. CHAPMAN

High School Choir, I-IV; Key Staff, IV; Hi-Y, I-IV; Track, I, II; Basketball, I-IV; Baseball, I-IV; B.O.V. Contest, I-IV.

TOM CASWELL

High School Choir, I; District Solo & Ensemble Contest, I, State, I; Basketball, I; Baseball, I.

ANITA CHRYSLER

Junior Play Stage Crew, III; Senior Play Stage Crew, IV; Key Staff, IV; Essay Anthology Contest, IV. Attended Pleasant Lake High School, I-III.

JANICE EVONNE CONVERSE

Junior Play Stage Crew, III; High School Choir, I-IV; F.T.A., I-IV; Hornet Staff, IV; Key Staff, IV; Three One-Act Play Cast, III; Band, I-IV; Orchestra, I-IV; District Solo & Ensemble Contest, I-IV, State, II; Y-Teens, II-IV; Operetta Cast, I; Junior Classical League, I-IV; B.O.V. Contest, I-IV.

R. LAWRENCE COBLENTZ

Junior Play Stage Crew, III; Senior Play Stage Crew, IV. Attended Metz High School, I-II.

JOHN BURRELL

Attended Metz High School, I-II.

Seniors

JERRY W. JACK

Key Staff, IV.

ROSEMARIE SELLINGER

Junior Play Stage Crew, III; Senior Play Stage Crew, IV; Di Immortales Staff, I, II; Y-Teens, II, III, IV; Junior Classical League, II.

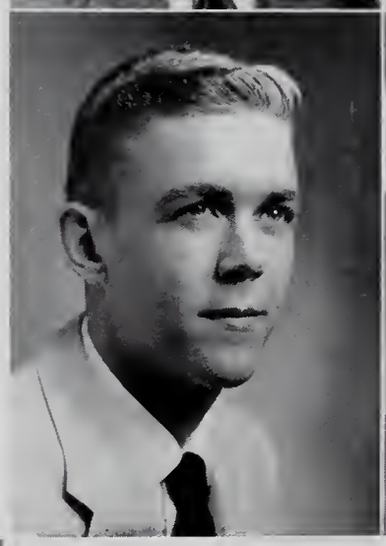

HARRIET JOAN COOK

Junior Play Cast, III; Senior Play Stage Crew, IV; High School Choir, II-IV; F.T.A., II-IV; Three One-Act Plays Stage Crew, I-IV; National Thespian Society, III-IV, Secretary, IV; Band, I-IV; Art Assistant, III-IV; District Solo & Ensemble Contest, I-IV, State, IV; Y-Teens, II-IV; G.A.A., II-IV, Vice-President, II-IV; B.O.V. Contest, I-IV; National Honor Society, IV; Poety Anthology Contest, IV.

THOMAS CARL PHILIPP

Class President, I, II, III, IV; Junior Play Cast, III; Senior Play Cast, IV; High School Choir, II-IV; Boys' Quartet, II-IV; Three One-Act Plays, IV; National Thespian Society, I-IV; Band, I, II; National Honor Society, III, IV; District Solo & Ensemble Contest, II-IV, State, II-IV; Track, IV; Basketball, I, II, III; Baseball, I, II, III; B.O.V. Contest, I-IV; Mathematics Contest, I, III, District and State.

DAVID R. DENT

Class Vice-President, III; Junior Play Cast, III; Senior Play Cast, IV; High School Choir, I-IV; Vocal Quartet, II, IV; Key Staff, IV; Three One-Act Plays Cast, III, IV; National Thespian Society, III, IV, President, IV; National Honor Society, III, IV; District Solo & Ensemble Contest, IV; Hoosier Boys' State, III; Hi-Y, III, IV; Track, III, IV; Baseball, I-IV; Essay Anthology Contest, III, IV. Attended Snow Hill High School, Snow Hill, Maryland, I, II.

BUD CRUM

Class Vice-President, I; Key Staff, IV; Band, I; District Solo & Ensemble Contest, I; Di Immortales Staff, I-II; Hoosier Boys' State, III; Hi-Y, I-IV, President, III; Track, II-IV; Basketball, I-IV; Baseball, I-IV; Student Council, III, IV, President, IV; Junior Classical League, II.

CONSTANCE KAY CRAIN

Junior Play Cast, III; Senior Play Cast, IV; High School Choir, III, IV; Hornet Staff, IV, Associate Editor, IV; Key Staff, IV; Three One-Act Plays Stage Crew, II-IV; Three One-Act Play Cast, I-III; National Thespian Society, III, IV, Treasurer, IV; National Honor Society, III, IV, Secretary, IV; Business Manager of Class, III; Di Immortales Staff, I-II, Editor, II; Y-Teens, II-IV; Student Council, IV; Secretary-Treasurer, IV; G.A.A., I-III, President, III, Vice-President, I; May Queen's Court, II ;Junior Classical League, II; Poetry Anthology Contest, I; Essay Anthology Contest, I; B.O.V. Contest, III, IV.

CLAYTON D. PATTERSON

Key Staff, IV; National Honor Society, III, IV; Hi-Y, III, IV; Jets Science Club, III. Attended Sherwood High School, Sherwood, Ohio, I; Edgerton High School, Edgerton, Ohio, II, III.

Seniors

THOMAS MARSHALL CRAIN JR.

Senior Play Cast, IV; High School Choir, IV; Key Staff, IV; Hoosier Boys' State, III; Hi-Y, I-IV; Basketball, II; Baseball, I-IV.

MARY K. NAGEL

Hornet Staff, III; Key Staff, IV; Y-Teens, II, III, IV.

JANET RUTH HART

Junior Play Stage Crew, III; Senior Play Stage Crew, IV; Key Staff, IV; Safety Patrol, II-IV.

DAVID HALL DYGERT

Key Staff, IV; Captain of Key Sales Team, IV; Track, III, IV; Basketball, II, III, IV; Baseball, IV.

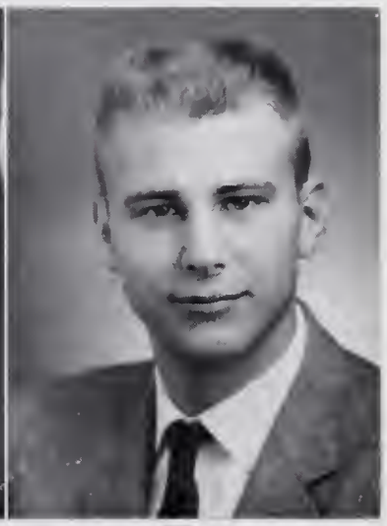

Seniors

KITTY FERRO

Junior Play Stage Crew, III; Senior Play Stage Crew, IV; Key Staff, IV; Three One-Act Plays Stage Crew, III; Di Immortales Staff, I; G.A.A., II; Junior Classical League, III.

JOAN KOLB

Junior Play Stage Crew, III; F.T.A., I; Three One-Act Plays Stage Crew, IV; Girls' Glee Club, I; Swimming Team, I; Latin Club, I; Di Immortales Staff, I, II; Y-Teens, II, III, IV; G.A.A., I, II, III; Sports Head, II, III; Junior Classical League, II. Attended Pine Crest Preparatory School, Fort Lauderdale, Florida, I.

CONNIE JOAN GARY

Class Secretary, IV; Class Treasurer, II-IV; High School Choir, I-IV; Hornet Staff, Editor, IV; Key Staff, IV; District Solo & Ensemble Contest, II, State, II; Cheerleader, I-IV; Y-Teens, II-IV, Vice-President, III; G.A.A., Secretary, I, Vice-President II; May Queen's Court, I; B.O.V. Contest, II-IV.

SHARON K. DODGE

Class Secretary, I-III; Junior Play Cast, III; High School Choir, I-III; Key Staff, IV; Cheerleader, II, III; F.H.A., I; Librarian, II. Attended Pleasant Lake High School, I-III.

SUSANNE FISHER

Class President, I; Junior Play Stage Crew, III; Mixed Chorus, II; Y-Teens, III-IV; Essay Anthology Contest, IV. Attended Metz High School, I, II.

ROSALEE FORD

Class Secretary, I; Junior Play Stage Crew, III; Senior Play Stage Crew, IV; Key Staff, IV; Librarian, I, II; Office Helper, II; Y-Teens, III-IV. Attended Metz High School, I-II.

LONA JUDITH GLASGOW

High School Choir, I-IV; Hoosier Girls' State, III; Y-Teens, IV; F.H.A., II; Mathematics Contest, I, II; Essay Anthology Contest, IV; Salutatorian, IV; National Honor Society, IV. Attended Pleasant Lake High School, I-III.

JOHN GIBBENY

Senior Play Stage Crew, IV; Mixed Chorus, I; Track, III, IV; Basketball, I, III; Baseball, I, II. Attended Metz High School, I, II.

Seniors

IMOGENE POTTS

Hornet Staff, IV; Key Staff, IV; Y-Teens, II, III, IV.

DEANNA SUE GOODHEW

Junior Play Stage Crew, III; F.T.A., II-IV; Di Immortales Staff, II; Y-Teens, II-IV; Junior Classical League, II-IV.

MARGARET ANN JARRARD

Class Secretary, III; Junior Play Stage Crew, III; Senior Play Stage Crew, IV; High School Choir, III, IV; F.T.A., II-IV, Treasurer, III; Hornet Staff, IV, Business Manager; Kay Staff, IV, Associate Editor; Three One-Act Plays Stage Crew, I-IV; National Thespian Society, III, IV; Hoosier Girls' State, III; Y-Teens, II-IV, Vice-President, IV; G.A.A., I-III; Y-Teen Summer Conference, II; May Queen's Court, III; Poetry Anthology Contest, I-IV; Essay Anthology Contest, I-IV; B.O.V. Contest, III-IV; District Art Contest, III, IV; Local Voice of Democracy Contest, IV; National Honor Society, III, IV; English Contest, IV.

LOWELL J. JOHNSON

Junior Play Cast, III; Basketball, II-III; Baseball, II-IV. Attended Pleasant Lake High School, I-III.

TERRY GLENN JOHNSTON

Class President, I; Junior Play Cast, III; Senior Play Cast, IV; High School Choir, I-IV; Vocal Quartet, III, IV; Key Staff, IV; Three One-Act Plays Cast, IV; National Thespian Society, IV; Band, I-IV; District Solo and Ensemble Contest, I, II, IV, State, IV; Baseball, I; Basketball, I; Junior Classical League, II; Essay Anthology Contest, III, IV; B.O.V. Contest, II, III, IV. Attended Flint High School, I.

BRUCE ALAN KNOX

Junior Play Stage Crew, III; Senior Play Stage Crew, IV; High School Choir, IV; Key Staff, IV; Three One-Act Plays Stage Crew, III; Hi-Y, III, IV; Track, I, III, IV; B.O.V. Contest, IV; Cross Country, IV. Attended Sweetser High School, Sweetser, Ind., I, II.

BARBARA JOAN GRIFFITHS

Class Secretary, I; Junior Play Cast, II, III; Senior Play Cast, II, III; High School Choir, I-IV; F.T.A., III, IV; Key Staff, IV; Band, I-IV; National Honor Society, III, IV; Valedictorian, IV; Orchestra, III, IV; District Solo & Ensemble Contest, III, state, III; Cheerleader, I, II; Hoosier Girls' State, III; Y-Teens, III, IV, President, IV; Student Council, II; Essay Anthology Contest, IV; B.O.V. Contest, IV; Local and County D.A.R. Award, IV; Elks State National Foundation Most Valuable Student Award, IV. Attended Metz High School, I, II.

JEAN GRIFFIN

Hornet Staff, IV; Key Staff, IV; Junior Play Stage Crew, IV; Senior Play Stage Crew, IV; Di Immortales Staff, II; Junior Classical League, I; Student Librarian, IV.

Seniors

HERMAN EUGENE HANTZ

High School Choir, I, II; Hornet Staff, IV; Three One-Act Plays Stage Crew, III; Three One-Act Plays Cast, III; Band, I, II; Hi-Y, III, IV; Track, I, III, IV; Basketball, I, II; Baseball, I-IV; B.O.V. Contest, I, II. Attended Metz High School, I, II.

CARL WILLARD McKINLEY

Class Vice President, II; Class Secretary, I; High School Choir, I, II, IV; Key Staff, IV; Band, I, II; Hi-Y, III, IV; Basketball, I, II; Baseball, I, II; B.O.V. Contest, I, II, IV. Attended Metz High School, I, II.

BEVERLY JUNE LIGHT

Hornet Staff, IV; Key Staff, IV; Y-Teens, IV; F.H.A., II; Essay Anthology Contest, IV; Office Girl, III; Bittersweet Staff, III; Student Librarian, III. Attended Pleasant Lake High School, I, II, III.

PHYLLIS I. HARTER

Junior Play Stage Crew, III; Senior Play Stage Crew, IV; Hornet Staff, IV; Key Staff, IV; Di Immortales Staff, I; Y-Teens, II-IV; G.A.A., II, III, Treasurer, II.

LAURA JANE RUPERT

Class Vice-President, II; Class Treasurer, I; Junior Play Stage Crew, III; Senior Play Stage Crew, IV; High School Choir, I, II; Y-Teens, III, IV. Attended Metz High School, I, II.

BONNIE JEAN PAGE

Junior Play Student Director, III; Senior Play Cast, IV; High School Choir, II, III, IV; Hornet Staff, Associate Editor, IV; Key Staff, Associate Editor, IV; Three One-Act Plays, III; National Thespian Society, IV; Band, I-IV; National Honor Society, III, IV, President, IV; Majorette, I-IV; Orchestra, I-IV; District Solo & Ensemble Contest, I-IV, State, I-III; Di Immortales Staff, I, II; Cheerleader, II, III, IV; Hoosier Girls' State; Y-Teens, II-IV, Secretary, IV; G.A.A., I, II; Mathematics Contest, II; English Contest, III, District and State, IV; Junior Classical League, I-III; Poetry Anthology Contest, I, II, IV; Essay Anthology Contest, IV; B.O.V. Contest, I-IV, District and State; Voice of Democracy Contest, III, IV.

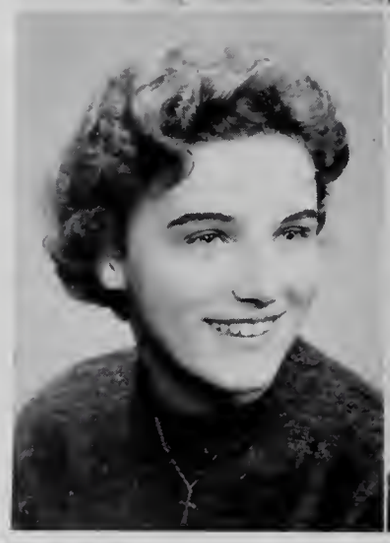

AL HOBSON

Class President, II, III; Junior Play Cast, III; Basketball, I-III; Student Council, I-III. Attended Pleasant Lake High School, I-III.

WILLIAM McKEE

Class Treasurer, I, II, II; Junior Play Stage Crew, III; Band, I; Basketball, I-III; Baseball, I-IV. Attended Pleasant Lake High School, I-III.

Seniors

ANTHONY JOCK HOLTZMAN

High School Choir, III, IV; Key Staff, IV; Hi-Y, I-IV; Student Council, I, II; Safety Patrol, I; B.O.V. Contest, III, IV.

LEWIS NEWNAM

High School Choir, I-IV; Three One-Act Play Cast, III; Band, I; District Solo & Ensemble Contest, I; Operetta Chorus, I.

JACKIE LEE LEPLEY

Class Vice-President, I; Junior Play Cast, III; Track, I; Basketball, I-III; Baseball, I-III; Student Council I; F.F.A., II, III. Attended Pleasant Lake High School, I-III.

RICHARD L. MOOR

Band, I; Hi-Y, I-III.

JANICE LORRAINE DELANCEY

High School Choir, I; Y-Teens, III-IV.

JEFFREY C. McCLELLAND

Junior Play Cast, III; Senior Play Cast, IV; F.T.A., II-IV; Key Staff, IV; Three One-Act Plays, IV, Director, IV; National Thespian Society, III, IV, Vice-President, IV; Safety Patrol, I, II; Operetta Stage Crew, II; Essay Anthology Contest, III; Golf, IV.

MARY JOSEPHINE WILLIS

B.O.V. Contest, District, I-IV, State, I-IV; Junior Play Cast, III; Senior Play Production Manager, IV; High School Choir, I-IV; F.T.A., I-IV, Vice-President, IV; Key Staff, Assistant Editor, IV; Three One-Act Plays Cast, I, III, Student Director, IV; National Thespian Society, III, IV; Band, I-IV; National Honor Society, III, IV; Triple Trio, I, II; Orchestra, I-IV; District Solo & Ensemble Contest, I-IV, State, II; Hoosier Girls' State, III; Y-Teens, II-IV, Secretary, IV; G.A.A., II; Operetta Cast, I; Junior Classical League, II; Poetry Anthology Contest, I, II; Essay Anthology Contest, IV; Rotary Speech Contest Winner, Local and District, III; I Speak For Democracy Winner, Local and District, IV; Betty Crocker Homemaker Award, IV.

RALPH HUNT

Senior Play Cast, IV; Hornet Staff, IV; Key Staff, IV; Three One-Act Plays Stage Crew, IV; Hi-Y, IV; Essay Anthology Contest, IV. Attended Haddonfield High School, Haddonfield, N. J., I, II.

Seniors

TOM MYERS

Senior Play Stage Crew, IV. Attended Metz High School, I, II.

DON LEE

Key Staff, IV. Attended A.H.S. until second semester of IV.

SANDRA SAILOR

Junior Play Stage Crew, III; Hornet Staff, IV; Y-Teens, IV.

SUSIE SUTTON

Class Secretary, II; Junior Play Cast, III; Junior Play Stage Crew, III; High School Choir, I-IV; Spartonian Staff, II, III; Key Staff, IV; Bittersweet, III; National Thespian Society, IV; Y-Teens, IV; Student Council, I-III, Secretary, II; B.O.V. Contest, I; Softball, I, II. Attended Pleasant Lake High School, I, II, III.

JERRY LYNN RANDOLPH

Senior Play Cast, IV; High School Choir, II-IV; Hornet Staff, III; Key Staff, IV, Editor; Three One-Act Plays, II, III; National Thespian Society, IV; Cross Country, I; Hi-Y, I-IV, Vice-President, IV; Track, II,III; Basketball, I-IV; Baseball, II-IV; Student Council, II; Essay Anthology Contest, III, IV.

J. GERALD THRELKELD

Class President, I, II; Junior Play Cast, III; Senior Play Cast, IV; Key Staff, IV; Three One-Act Plays Stage Crew, III; National Thespian Society, IV; Hi-Y, III, IV. Attended Taylorsville High School, Taylorsville, Kentucky, I, II.

EILEEN ESTHER SCHAEFFER

Junior Play Cast, III; Senior Play Stage Crew, IV; High School Choir, II-IV; F.T.A., I-IV; Key Staff, IV; Three One-Act Plays Stage Crew, I-IV; National Thespian Society, III, IV; Band, I, II; Orchestra, I-IV; District Solo & Ensemble Contest, I, II, III, State, II; Y-Teens, II-IV, Treasurer, IV; B.O.V. District Contest, I-IV, State, I-IV; National Honor Society, IV; National Art Show in New York, IV.

SUSIE STEENERSON

Senior Play Cast, IV; High School Choir, II; F.T.A., I-IV; Key Staff, IV; Three One-Act Play Cast, I, III; National Thespian Society, III, IV; Band, I, II; Triple Trio, I, II; Orchestra, I-IV; District Solo & Ensemble Contest, I, State, I; Y-Teens, II-IV; Art Contest, IV; Poetry Anthology Contest, I; Hallmark Honor Prize and National Gold Medal in Art, IV.

Seniors

BARBARA JUNE MYERS

Y-Teens, II-IV; Student Council, I; G.A.A., I, II; Poetry Anthology Contest, I.

SHARON KAYE MUSSER

Junior Play Stage Crew, III; Hornet Staff, IV; Key Staff, IV; Y-Teens, II-IV.

SUSAN RATHBURN

Junior Play Cast, III; High School Choir, I-IV; Senior Play Cast, IV; Vocal Quartet, III, IV; Triple Trio, I, II; F.T.A., II, III, Vice-President, III; Key Staff, IV; Three One-Act Plays Cast, I-III, Student Director, IV; National Thespian Society, II-IV, President, III; Band, I-III; Art Assistant, III, IV; National Honor Society, III, IV, Vice-President, IV; Orchestra, III, IV; District Solo & Ensemble Contest, I-IV, State, II, IV; Y-Teens, II-IV, Chaplain, IV; Student Council, III; G.A.A., II; Operetta Chorus, I; Junior Classical League, III Di Immortales Staff, III; Poetry Anthology Contest, I; Essay Anthology Contest, III; Purdue Speech and Hearing Workshop, Alternate, III; B.O.V. Contest, I-IV, State, I-IV.

THOMAS J. SCHMIEGE

Senior Play Stage Crew, IV; High School Choir, II; Key Staff, IV; Three One-Act Plays Stage Crew, IV; Band, I, II; District Solo & Ensemble Contest, I, II; Hi-Y, I-IV, Treasurer, IV; Track, I-IV; Baseball, I, II; Safety Patrol, I, II; Poetry Anthology Contest, I; B.O.V. Contest, I, II, State, I, II.

JACK EDWARD MITCHELL

High School Choir, I-IV; Band, I; Hi-Y, III, IV.

DON G. WAYMIRE

Class Vice-President, III; Junior Play Cast, III; Key Staff, IV; Annual, III; School Paper, III; Hi-Y, IV; Basketball, I-IV; Baseball, I-IV; Student Council, III; King of Christmas Prom, IV; National Honor Society, IV. Attended Pleasant Lake High School, I-III.

DAVID SPENCER STUKEY

Senior Play Cast, IV; High School Choir, IV; Key Staff, IV; Golf, III, IV; Hi-Y, III, IV. Attended Montpelier High School, I, II.

BARBRA ANNE STRITE

Junior Play Stage Crew, IV; High School Choir, I-IV; Key Staff, IV; Three One-Act Plays, III; National Thespian Society, III, IV; Triple Trio, I, II; Vocal Quartet, III IV; Orchestra, I-IV; District Solo & Ensemble Contest, I-IV, State, III, IV; Y-Teens, II-IV; Mathematics Contest, III; Art Contest, III, IV; Poetry Anthology Contest, I; B.O.V. Contest, I-IV; Strathmore National Award in Art, IV.

Seniors

JANET C. ROWE

Junior Play Stage Crew, III; Senior Play Stage Crew, IV; High School Choir, I-IV; Three One-Act Plays Stage Crew, IV; Cheerleader, I; Y Teens, III, IV. Attended Metz High School, I, II.

DONNA REED

Junior Play Stage Crew, III; Hornet Staff, IV; Key Staff, IV; Y-Teens, II-IV.

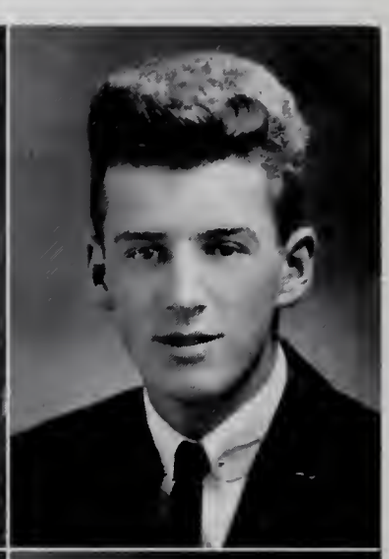

MARIBETH POWERS

Junior Play Cast, III; High School Choir, I-III; Key Staff, IV; Bittersweet Staff, III; Girls' Softball, I, II; Cheerleader, I, III; Student Council, II; Mathematics Contest, I, II. Attended Pleasant Lake High School, I, II, III.

GORDON VAN MARTER

Class Vice-President, II, III, IV; Senior Play Cast, IV; High School Choir, I-IV; Vocal Quartet,, II-IV; Key Staff Business Manager, IV; Band, II, III; District Solo & Ensemble Contest, IV, State, IV; Hi-Y, I-IV; Basketball, I-IV; Baseball, I-IV; Student Council, I-IV; Golf, I-IV; B.O.V. Contest, I-IV, State, I-IV.

RUSSELL T. WATERS

Class President, II; Senior Play Stage Crew, IV; Hoosier Boys' State, III; Hi-Y, III; Track, III; Basketball, I, II; Baseball, I-III. Attended Metz High School, I, II.

GLENN WILBER

Safety Patrol, III. Attended Fremont High School, II.

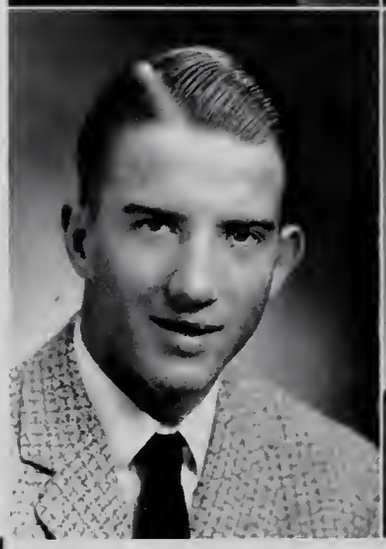

DUANE LAMAR WARD

Hornet Staff, IV; Key Staff, IV; Hi-Y, IV; Cross Country, IV; Safety Patrol, IV.

FRANKIE L. NORAGON

Junior Play Cast, III; Senior Play Cast, IV; Hornet Staff, IV; Key Staff, IV; Three One-Act Plays, II; National Thespian Society, IV; Hoosier Boys' State, IV; Safety Patrol, IV; Projectionist, I-IV.

Poems

POST GRADUATION

Sports, proms, and wonderful things—
The shiny bell of memory brings.
Memories of days gone by—
How my high school years did fly!
Tinkling silently through the halls,
A thousand days of laughter it recalls,
The thoughtful teachers and smiling friends.
Much too soon this period ends!

—Tom Crain

THE CHALLENGE

Our hearts are filled with pleasures,
With memories of yesterday,
And though we seek the future,
We silently yearn to stay.
Our minds have been enlightened
By truths and practiced skill;
Bravely we'll face tomorrow;
Our dreams we must fulfill.
Although we'd like to linger,
Things would change if we remained.
So with joyful pride and prayerful hope,
We'll challenge the unattained.

—Peg Jarrard

OUR STAIRWAY, A.H.S.

As we pause upon a landing,
On our stairway to the sky,
We look back with reminiscence
To our school, where memories lie.
With a sigh we wish to turn back,
Yet move on with pensive tears,
For we know these traveled stairways
Will lead us through the years.
We may tread steps soft as velvet,
Or steps hard, cold, and bare;
Yet all these steps lead on and up,
Our destiny only points where.
We, too like the many others,
Will pass by, unknown, uncared,
But glad we go because we know
These steps will still be there.

—Ralph Hunt

AS A SENIOR

Glad yet mist filled,
Our wistful eyes take one last gaze
upon these four walls of wisdom.
Many past treasures flash quickly before us
as gay sparks at Fourth of July.
We have left our small mark within
these wise old walls.
Now it is our turn to cast our eyes toward
a tower of greater knowledge within our vast
world.

—Barbra Strite

CLASS OF 1959

President	Tom Philipp
Vice-President	Gordie Van Marter
Secretary-Treasurer	Connie Gary
Sponsor	Mr. Stackman
Colors	Blue and Silver
Flower	White Carnation
Motto	"With the Steps of Today We Shall Build the Stairway of Tomorrow"

Class of

FIRST ROW: Patricia Alleshouse, Sharon Babcock, Pamela Beatty, Judy Beekman, Bruce Boardman.

SECOND ROW: Nathalie Chiddister, Nancy Childs, Dennis Crooks, Bill Crotty, Duke Deller.

THIRD ROW: Robert DeLong, Georgia Detar, Ronnie Dodd, Juanita Eatinger, Robert Elston.

FOURTH ROW: Shirley Farlow, Sharon Fifer, Ed Finch, Donald Fisher, Tom Flegal.

FIFTH ROW: Karen Gecowets, Dee Gilbert, Elaine Gilbert, Phillip Ginder, Carol Gramling.

CLASS OF 1960

President ..... Tom Wyatt

Vice-President ..... Wayne Hantz

Secretary-Treasurer ..... Sharon Babcock

Business Manager ..... Gail Gramling

Sponsor ..... Mr. Druckamiller

Colors ..... Crimson and White

Flower ..... White Orchid

Motto ..... "Wear Not the Crown of Knowledge Without the Dust of Toil."

1960

FIRST ROW: Gail Gramling, Nancy Green, Roslyn Greenamyer, James Griffin, Wayne Hantz.

SECOND ROW: Janis Hart, Connie Hartley, Brent Heier, Jeffrey Heier, Karol Henninger.

THIRD ROW: Jerry Hoffman, Jack Hollopeter, Richard Hoolihan, Carolyn Hornbrook, Linda Howe.

FOURTH ROW: Kenna Johnson, Barbara Keller, Stephen King, Fred Koehlinger, Patricia Lash.

FIFTH ROW: Roscoe Light, William Linnemeier, Beth MacFadyen, Sam McClish, Kathleen McMullen.

Class of

FIRST ROW: Nancy Maxton, Marcia Meyer, Jim Moore, Gail Morrell, Kent Murphy.

SECOND ROW: Judith Noble, Michael Noragon, Ronnie Odle, Ruby Opdycke, Barbara Ormiston.

THIRD ROW: Elizabeth Owens, Tom Owens, James Parker, Judy Potts, Don Powers.

FOURTH ROW: William Presley, Mike Reese, James Rockwell, Orcie Routsong, Sharon Rowe.

FIFTH ROW: Sandra Rust, Marsha Sams, Rex Schenkel, Diana Scheuring, Caroll Sheer.

1960

FIRST ROW: Richie Shear, Barbara Shipley, Dianne Short, Fred Smith, Robert Steffan.

SECOND ROW: Mike Stohler, Jane Taylor, Ann Threlkeld, Joyce Tressler, Nan Trich.

THIRD ROW: Susanne Ulmer, Charlotte Wells, Richard Whaley, Barbara Wheaton, Bonnie Wilcox.

FOURTH ROW: Janet Wilder, Martha Wilder, Donna Willibey, Barbara Wolf, Thomas Wyatt.

FIFTH ROW: Pete Yarger, Susan Yoder, Marilyn Young, Mr. Druckamiller.

NOT PICTURED: Lee Forst, LaVonne Arnold, Linda Loomis, Tom Wood.

Class of

FIRST ROW: Karl Aldrich, Norman Amstutz, Bruce Anderson, Terry Arkwright, Kay Angust, Kay Bailey.

SECOND ROW: Jack Berlien, Marilyn Blough, Diana Boyer, Judy Brady, Julie Brokaw, Leroy Cable.

THIRD ROW: Sammy Callahan, Susan Carr, Julia Caton, Jerry Clark, Billy Cole, Larry Coleman.

FOURTH ROW: Kaye Converse, Woodice Conway, Sylvia Crowl, Barbara Croxton, Elaine Deller, Michael Deming.

CLASS OF 1961

President ..... Bruce Anderson
Vice-President ..... Leroy Cable
Secretary-Treasurer ..... Cliff Ryan
Sponsor ..... Mr. Brayton
Colors ..... Blue and White
Flower ..... Pink Carnation
Motto ..... "The Future Belongs to Those Who Prepare for It."

1961

FIRST ROW: Sam Dirrim, Diane Disbro, Tom Douglass, Eddie Everett, Linda Ewers, Connie Fisher.

SECOND ROW: Konita Forbes, Thomas Ford, Vicki Fradenburg, Pete Garner, Kathy Gibson, Lee Gilbert.

THIRD ROW: Barbara Goudy, John Gramling, Elaine Granquist, Helen Greenamyer, Judy Griffith, William Griffiths.

FOURTH ROW: Mickey Haley, Mike Haley, Janet Hanna, Sharon Hanna, Ruth Ann Hanselman, Marilyn Harris.

FIFTH ROW: Karen Herendeen, Joyce Hevel, Nancy Hindman, Gary Hornbuckle, Sandra Hubart, Betty Hughes.

SIXTH ROW: Thomas Hutto, Thomas James, Kenneth Johnson, Raymond Jones, Roger Karr, Elery Kimes.

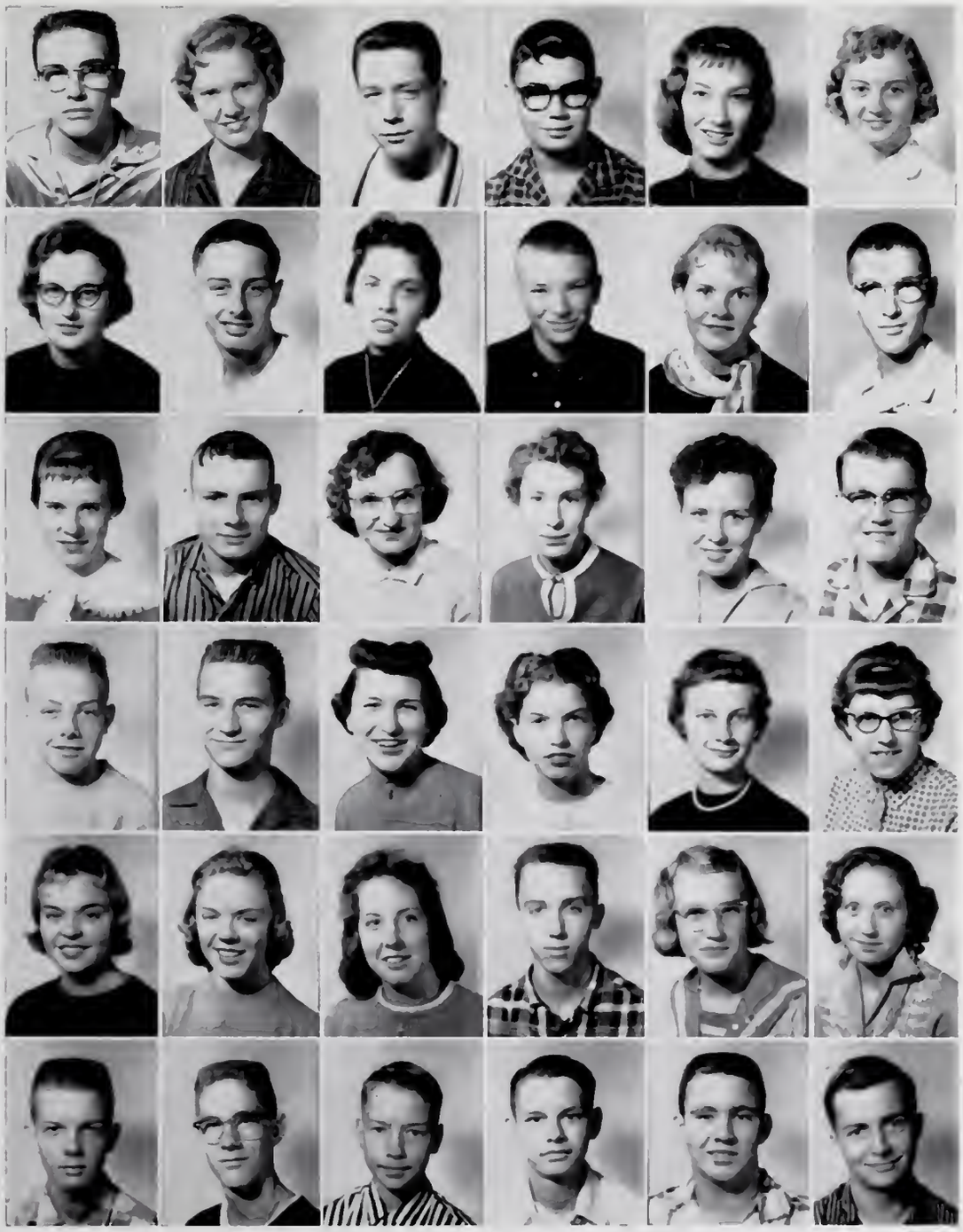

Class of

FIRST ROW: Sharon Lacey, Joan Leatherman, Carol Leibel, George Libey, Sam Lonsbury, Barbara McKinley.

SECOND ROW: Linda Mains, Sharon Maugherman, Barbara Maxton, Richard Maxwell, Sandra Meston, David Meyer.

THIRD ROW: Sharon Miller, Danny Mitchell, John Moran, Richard Musser, Phillip Musser, John Newnam.

FOURTH ROW: Betty Nichols, Russell Noragon, Daniel Oberst, William Parks, Vickie Phelan, Loren Powers.

FIFTH ROW: Samuel Presley, Philip Preston, Karen Prior, Thomas Pristas, Ann Ramsay, Marialana Rensch.

SIXTH ROW: Jerry Reynolds, Jack Routsong, Clayton Routsong, Karen Rowe, Clifford Ryan, Roger Sailor.

1961

FIRST ROW: Bobbie Sue Sapp, Robert Schannen, Judy Seeman, John Sellgren, Edward Sessford, Michael Shirley.

SECOND ROW: Susan Siegel, Bonnie Simpson, Mary Slanina, Donna Smith, James Smith, Judy Smith.

THIRD ROW: Vern Smith, Nancy Snyder, Sigrid Somerlott, William Steele, Carol Steinke, Dixie Stonecipher.

FOURTH ROW: Duane Stoy, David Stroh, Larry Sunday, Dinah Taylor, Joann Thiele, Marna Thompson.

FIFTH ROW: James Vierling, Donna Vrchota, Tommy Waite, Bud Warren, Patricia Waters, Donald Wilson.

SIXTH ROW: Pamela Wright, Judy Yockey, Mr. Brayton.

NOT PICTURED: Douglas Shirey.

Class of

FIRST ROW: Bill Abbott, Stephanie Aldrich, Frank Anspaugh, Jon Baade, Constance Babcock, Ronald Barlett.

SECOND ROW: Joyce Beekman, Charles Blakesley, Carolyn Blanton, David Blough, Sally Boardman, Kay Bolinger.

THIRD ROW: Arlean Boyce, Lou Ann Boyer, James Brooks, Mark Broxon, Donald Burrell, Nancy Burrell.

FOURTH ROW: Gloria Call, Kathleen Carney, Linda Carr, Janet Carrick, Phil Chiricotti, Kay Christen.

FIFTH ROW: Albert Christy, Kathryn Clark, Sue Collins.

CLASS OF 1962

President ..... Jim Lovejoy
Vice-President ..... Glenn Jacob
Secretary ..... Jim Sibert
Treasurer ..... Darl Wilson
Sponsor ..... Mr. Dygert
Motto ..... "Today We Follow; Tomorrow We Lead."

1962

FIRST ROW: Ronnie Cook, Dick Cope, Ruth Ann Crain, Sue Crone, Leroy Cutler, William Dailey.

SECOND ROW: David Day, Bill DeLancey, Phillip Deller, Ronnie Deller, Lee Detar, Diane Dickmeyer.

THIRD ROW: David Dirrim, Linda Dirrim, Janet Dygert, David Eff, Mary Jane Gecowets, Barbara German.

FOURTH ROW: Sharon German, Sharon Gibbeny, John Glasgow, Meg Goudy, Jeanne Gray, Cathy Griffith.

FIFTH ROW: Eugene Halderman, Edna Harmon, Joe Harpman, Keith Hart, Karla Havholm, Louie Haviland.

SIXTH ROW: Sandra Hawthorne, Russell Heckathorn, Susan Heier, Marjorie Holly, John Howe, Richard Hullinger.

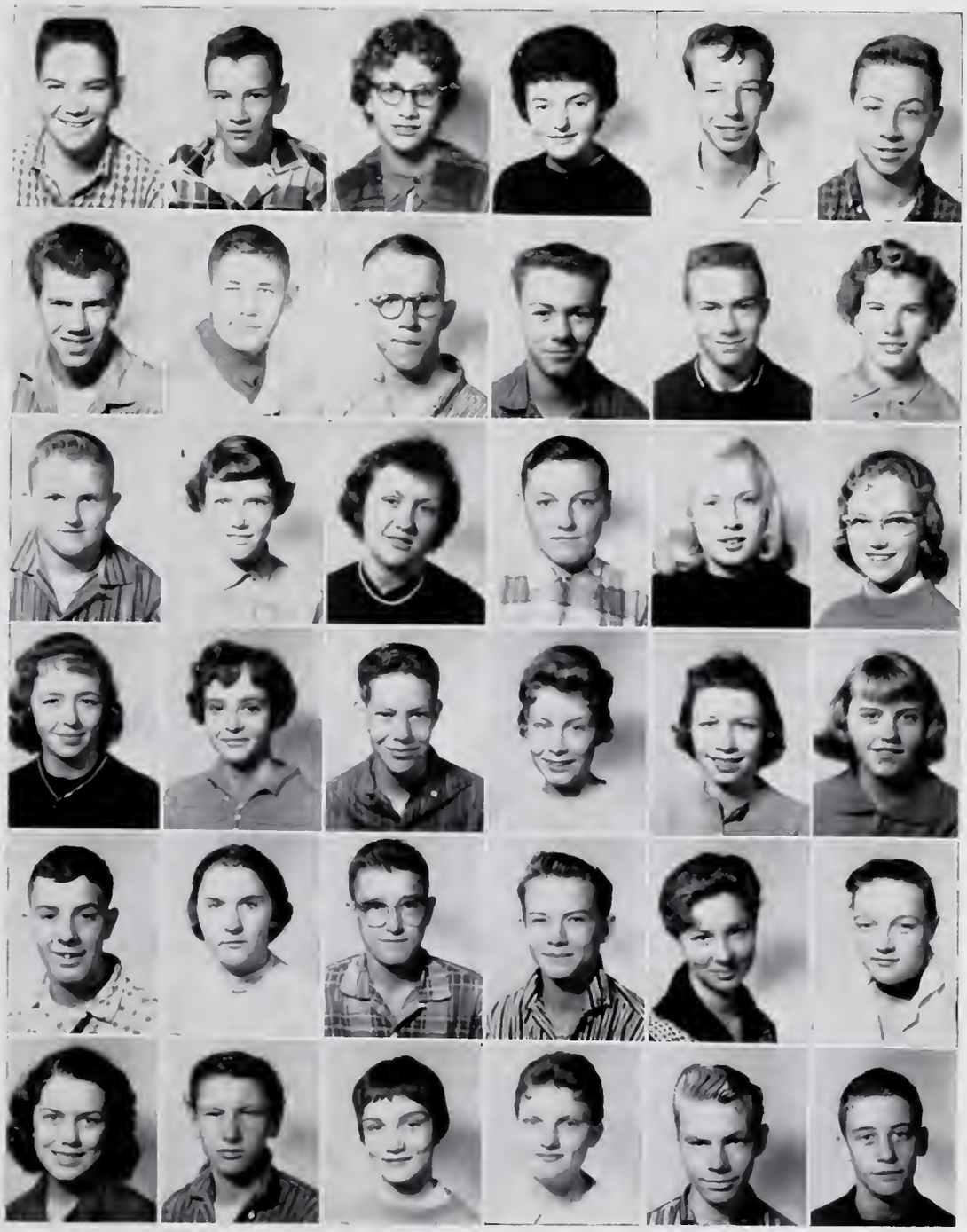

Class of

FIRST ROW: Johnny Hutto, Larry Inman, Glenn Jacob, Earl Johnson, Francis Johnson, Russell Johnson.

SECOND ROW: Jerry Karasek, Patti Keller, Jim Kolb, Gary Knox, Delbert Lehman, Roger Lehman.

THIRD ROW: Carl Longsworth, Sharon Loucks, Jim Lovejoy, Carolyn Mann, Sue Ellen Mansberger, James Matson.

FOURTH ROW: Bob McBride, Ted McClellan, Paulette Mellby, Kaye Mendenhall, Glenn Moore, Robert Muncie.

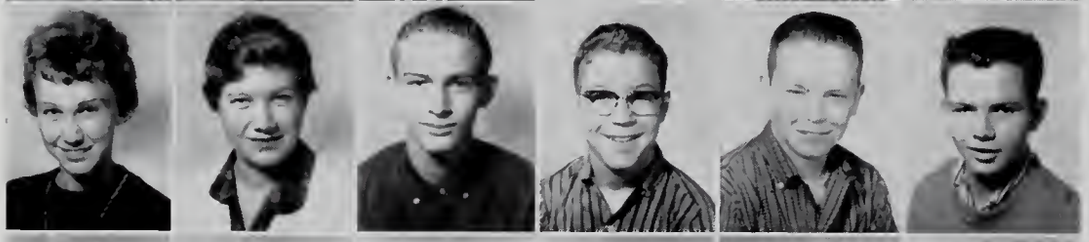

FIFTH ROW: Kathie Nedele, Susan Nedele, David Nichols, Mike Noll, Gary Page, Mike Parker.

SIXTH ROW: Nancy Parr, Robert Petty, Richard Porter, Barbara Ransburg, Sandra Rempis, Gary Reynolds.

1962

FIRST ROW: Donald Rinehart, Glen Rogers, Judy Rust, Jerry Schenkel, Carmen Schumaker, Mike Segraves.

SECOND ROW: Dorothy Senger, Martha Shaffer, Claudette Shatto, Helean Shatto, Gene Shaw, James Sibert.

THIRD ROW: Walter Smith, Raymond Spaulding, Ellen Steenerson, Lynn Steiner, Bruce Steinke, David Stevenson.

FOURTH ROW: John Stock, Jack Strite, Alice Tyler, Dave Tyler, Larry Underwood, Roger Van Dyne.

FIFTH ROW: Robert Vrchota, Steven Wall, Betty Warren, Edward Waters, Leslie West, Cecil Whitcomb.

SIXTH ROW: Cheryl Williams, Lee Williams, Darl Wilson, Betty Wolf, Eddie Wyatt, Mr. Dygert.

NOT PICTURED: Stella McFarlin.

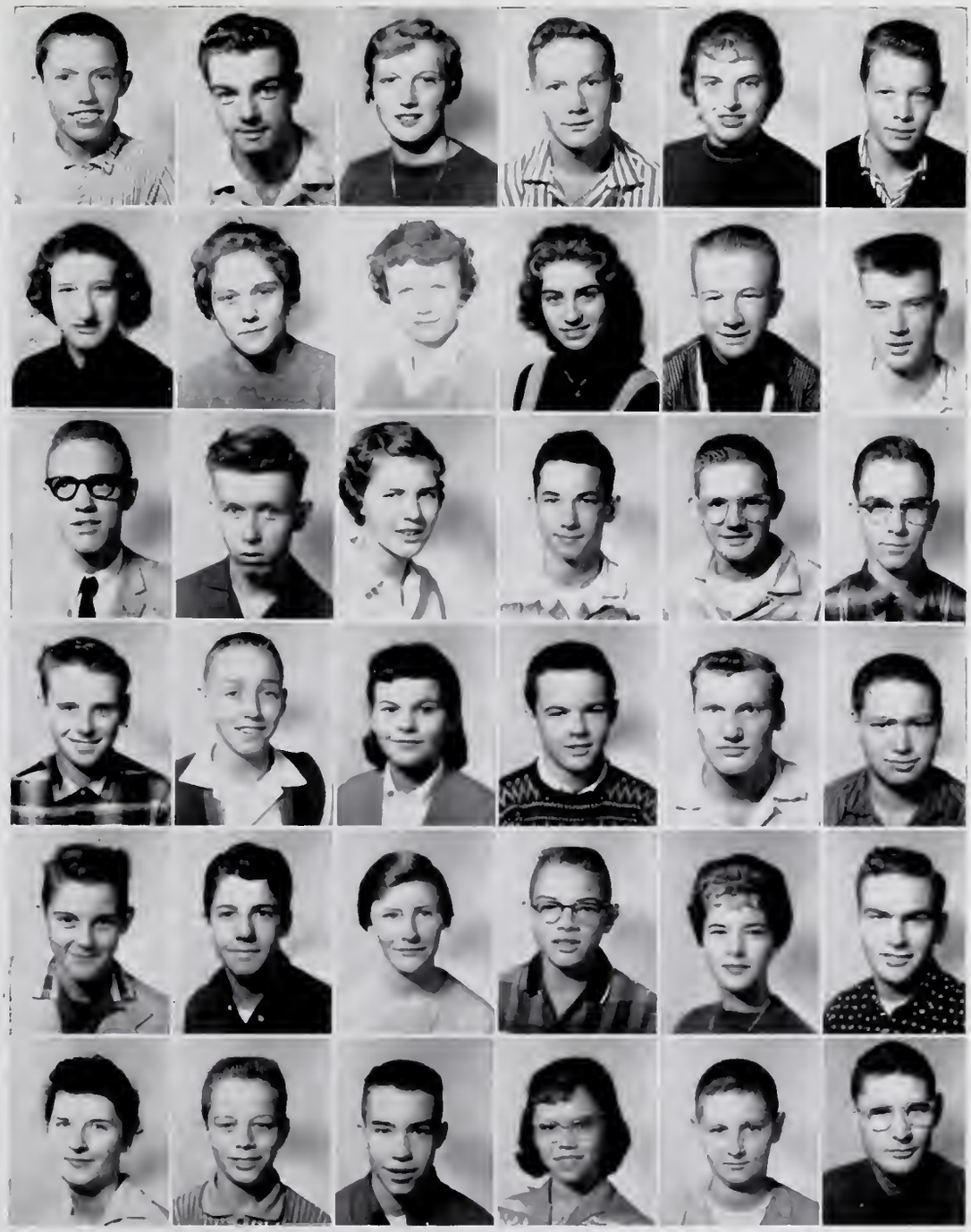

Driver Training In A.H.S.

Classes in Driver Training were conducted during the summer. The course included one week of twenty hours of classroom discussion and twenty-six hours in a car, six of these behind the wheel.

Before going out on the road, the students had psychophysical testing—depth perception, peripheral vision, reaction time under certain conditions, steadiness of nerves, and resistance to glare. Each student also completed a project book.

L. G. Maxton Sales Inc. provided for use of the students five 1958 model Chevrolet cars equipped with both automatic and conventional gearshifts.

The instructors last summer were Mr. Druckamiller, Mr. Sapp, Mr. Ryan, Mr. Glasgow and Mr. Cable.

Last winter Angola was honored to be selected as one of a group of twenty-five schools throughout the state to send representatives to draw up a course of study for driver training in Indiana. Mr. Druckamiller will attend this conference during the coming summer.

Future Scientists at Work

TOP ROW: Tom Hutto explains science project in Mrs. Ruggles fifth grade room; Bill Steele and Mr. Bernhardt operate the Van de Graff generator.

SECOND ROW: Fred Smith and Mr. Bernhardt work on a Hi-Fi set; This time it's a radio; Developing prints—Mr. Dygert and camera club members Jack Hollopeter and Don Wilson.

THIRD ROW: Kenny Johnson and Tom Douglass study in the science lab; Mr. Dygert directs other future scientists.

FOURTH ROW: Freshman science classes ready for work.

ACTIVITIES

Side

Steps

The Editors Hard at Work

The Key

EDITOR
Jerry Randolph

ASSOCIATE EDITORS
Lynda Gentry
Mary Jo Willis
Peg Jarrard
Bonnie Page
Karen Beechy
Gerry Threlkeld

BUSINESS STAFF
Gordie Van Marter
Sharon Dodge
Barbara Myers
Beverly Light
Mary Nagel
Jeff McClelland
Sue Goodhew
Ralph Hunt
Dave Dygert
Dave Dent
Terry Johnston
Gary Chapman
Don Waymire
Bruce Knox
Phid Harter
Herman Hantz
Janet Hart
Dave Stukey

ART EDITORS
Peg Jarrard
Barbra Strite
Eileen Schaeffer
Kitty Ferro

CLASSES
Janie Flegal
Susanne Fisher
Donna Reed
Jean Griffin

ORGANIZATIONS
Joy Feaser
Chloe Gramling
Judy Glasgow
Sandra Sailor
Connie Brown

SENIOR PICTURES
Connie Crain
Susan Rathburn

PHOTOGRAPHS
Tom Schmiege
Carolyn Berning
Joan Kolb
Susie Sutton
Sharon Musser
Imogene Potts
Janet Rowe

FEATURES
Maribeth Powers
Rosalee Ford
Anita Chrysler

ALUMNI
Connie Gary
Janice Converse
Tony Holtzman

MUSIC
Karen Brokaw
Harriet Cook
Bonnie Page
Mary Jo Willis

DRAMATICS
Barbara Griffiths
Lynda Gentry
Susie Steenerson

BOYS' SPORTS
Bud Crum
Frank Noragon
Tom Philipp

CIRCULATION
Tom Crain
John Broxon
Ricky Brooks
Willard McKinley
Ken Nagel
Clayton Patterson
Duane Ward
Don Lee
Jerry Jack

The Hornet

The "Hornet" is a monthly publication put out by the journalism class. "All the buzz of A.H.S." is its slogan and in it are found school news, feature stories, editorials, gossip, sports, exchanges, jokes, cartoons and other interesting material.

In 1949 the "Hornet" staff was admitted to membership in the Quill and Scroll, the International Society for High School Journalists. The members of the staff also belong to the National Scholastic Press Association and the Columbia Press Association.

The members of the staff this year included: Editor-in-chief, Connie Gary; associate editors, Connie Crain, Bonnie Page; business manager, Peg Jarrard; associate business manager, Karen Beechy; art editors, Karen Gecowets, Linda Howe, Charlotte Wells, Janice Converse; boys' sports, Herman Hantz, Frank Noragon; exchanges, Jean Griffin; news writers, John Broxon, Ronnie Dodd, Phyllis Harter, Beverly Light, Donna Reed, Ken Nagel; feature writers, Ralph Hunt, Sharon Musser, Imogene Potts, Duane Ward, Sandra Sailor, Ruby Opdycke. Miss Shultz was the faculty adviser.

President Bud Crum Makes An Announcement

Student Council

The Student Council was organized in 1932 to promote cooperation between students and faculty, provide opportunities for student self-direction, foster all worthy school activities, and create and maintain high standards for citizenship.

This organization has sponsored and participated in many activities throughout the year. These include: Working on school problems in general, sponsoring the selection of cheerleaders, striving to arouse better school spirit, and sponsoring the May Prom.

The council consists of four members, two girls and two boys, from each high school class. This year the members of the Council were: Seniors—Bud Crum, Gordie Van Marter, Janie Flegal, and Connie Crain; juniors—Mike Stohler, Suzy Yoder, Duke Deller, and Dianne Short; sophomores—Leroy Cable, Judy Brady, Tom Pristas, and Linda Ewers; freshmen—Gary Page, Dave Tyler, Kathie Nedele and Leslie West.

The officers were: President, Bud Crum; vice-president, Mike Stohler; secretary-treasurer, Connie Crain.

Mr. Bernhardt was the faculty adviser.

National Honor Society

One of the greatest honors given at Angola High School is election to membership in the National Honor Society.

Fifteen percent of the graduating class are eligible. They are chosen from the upper third of the class ranked scholastically, by the faculty on the basis of citizenship, service to the school, and character.

Ten percent of the junior class were chosen this year and the other five percent will be selected next year. This method of choosing members from both classes was inaugurated in 1957.

The senior members named this year are Harriet Cook, Lynda Gentry, Judy Glasgow, Chloe Gramling, Eileen Schaeffer, and Don Waymire. Members of the present senior class elected in their junior year are Connie Crain, David Dent, Barbara Griffiths, Peg Jarrard, Bonnie Page, Tom Philipp, Susan Rathburn and Mary Jo Willis.

The students elected from the junior class are: Sharon Fifer, Elaine Gilbert, Gail Gramling, Marcia Meyer, Mike Stohler, Susan Ulmer, Martha Wilder, Donna Willibey, and Tom Wyatt.

The local chapter was established in 1935 and the total membership is now 292.

A scholarship fund was set up in 1938. Each member contributes one dollar to the fund for the first five years of his membership. The money is used in the form of a loan to send a high school graduate to college.

The officers of the organization elected before the close of school last year are: Bonnie Page, president; Susan Rathburn, vice president; and Connie Crain, secretary. Mr. McCutchan is faculty sponsor of the organization and its treasurer.

Ready for A Meeting to Begin

Christmas Prom

Fall Round-up

Cookie Making

Y-Teens

"To find and give the best is our purpose true, earnest, honest, and our slogan—to face life squarely too." Y-Teens is a world-wide organization of high school girls from sixty-five countries and is the junior branch of the YWCA. The membership of the A.H.S. Y-Teen Club reached 150 girls this year. Meetings were held on alternate Wednesdays at the activities period in the school auditorium.

The year's work began when Angola was the hostess club for the District Y-Teen Fall Conference, held at Pokagon Girls' Camp. Other activities included the informal initiation at the 4-H Park, the cookie sale, a clothing drive for the Fort Wayne State School, and the sponsoring of the Christmas Prom, "Mood Indigo," and the Pa-Ma-Me banquet jointly with the Hi-Y.

The officers were: President, Barbara Griffiths; vice-president and membership chairman, Peg Jarrard; secretary, Jody Willis; treasurer, Eileen Schaeffer; program chairman, Sue Ulmer; social chairman, Martha Wilder; song leader, Donna Willibey; pianist, Susie Yoder; chaplain, Susan Rathburn.

The advisers were: Miss Ohlman, Miss Ulery, Miss Frank, Miss Reed, Miss Shultz, Mrs. Boomershine, Mrs. Crain, Mrs. Jarrard, Mrs. Anstett, Mrs. Maxton, Mrs. Hanselman, Mrs. Rathburn, and Mrs. Stevens. Miss Myers was an honorary member.

Cabinet Members Listen to President Barbara Gritffihs

Hi-Y

The Angola Hi-Y Club, organized in 1922 by former Superintendent John L. Estrich, was the first in the state of Indiana. The club is a member of both the state and national organizations.

The purpose fo the club is—"To create, maintain, and extend throughout the home, school and community higher standards of Christian character." This year the club has sent officers to both fall and spring district Hi-Y conventions, held a joint father-son, mother-daughter banquet with the Y-Teens, sponsored sock hops, after the ball games, sponsored a Thanksgiving auditorium program and sponsored jointly with the Y-Teens the Christmas Prom, "Mood Indigo."

The club met every other week on Wednesday forenoons. The programs included outside speakers, films, and discussions by the members. Taffy was sold throughout the school with the proceeds going to the World Brotherhood Drive in the United States.

The officers were: President, Mike Stohler; vice president, Jerry Randolph; secretary and treasurer, Tom Wyatt; chaplain, Larry Sunday; sergeant-at-arms, Tom Schmiege; and program chairman, Gordie Van Marter.

The faculty sponsor was John W. Wearly.

Pennies for Waymire,
King of Christmas Prom

Selling Salt Water Taffy

Hi-Y Cabinet Make Plans

STANDING: Judy Griffith, Martha Wilder, Sue Ulmer, Juanita Eatinger, Barbara Maxton, Carmen Schumaker, Nancy Maxton, Sally Boardman, Mary Jane Gecowets, Nancy Green, Sharon Lacey, Paulette Mellby, Sharon Maugherman, Harriet Cook, Peg Jarrard.

SEATED: Mrs. Roush, Janet Dygert, Stephanie Aldrich, Martha Shaffer, Kathie Nedele, Konita Forbes, Kaye Converse, Sylvia Crowl, Betty Nichols, Ruth Ann Hanselman, Janet Carrick, Susan Nedele.

Girls' Athletic Association

The large membership of the Girls' Athletic Association made the year a very busy one. The president of the organization was Judy Griffith; vice president, Harriet Cook; secretary, Sue Ulmer; treasurer, Martha Wilder and reporter, Peg Jarrard. The girls were under the guidance of Mrs. Sue Roush.

The purpose of the club is to increase the girls' interest in various sports and to develop friendship, better sportsmanship, and co-operation among the girls. The club met every Monday afternoon at the Hendry Park School activity room from 3:30 to 4:45 o'clock.

Representatives attended a tumbling clinic at Churubusco. Some of the members participated in a tumbling show for the junior high and high school. The club carolled at Christmas and worked on several projects throughout the year.

The girls also enjoyed basketball, tumbling, volleyball, trampoline activities, ice skating and softball.

Offices

Student Safety Patrol

White belts, flashing yellow lights, and red and white stop signs are evidence that the members of the safety patrol for the Angola Schools are on the job. In rainy weather their white raincoats could always be seen.

This is the twelfth year the patrol has been functioning. The members of the safety patrol this year were guests at the Shriners Circus in Fort Wayne and at a banquet given by the Angola Lions Club.

The officers of the organization for the current year were: Captain Bob Elston and Lieutenants Richard Musser, Tom James, David Blough, Robert Vrchota, Lee Gilbert, and Janet Hart.

This year the students patrolled only the highway in front of the South Wayne Street school building.

Mr. Druckamiller was their faculty adviser.

TOP ROW: Robert McBride, Sam Dirrim, Tom Wyatt, Mr. Druckamiller.

SECOND ROW: Janis Hart, Janet Hart, David Blough, Ed Sutton, Ed Sessford, Lee Gilbert, Tom Hutto, Francis Johnson, Duane Ward, Tom James, Richard Musser, Richard Hullinger.

FRONT ROW: Larry Wheaton, Joe Stonecipher, Don Wyatt, Robert Vrchota, Tom McBride, Robert Elston, Richard Cisco, Ray Johnson, John Hutto, David Dirrim, John Taylor.

President Lynda Reads the Rules — Everyone Agrees

Future Teachers of America

The Angola Chapter of Future Teachers of America was organized in 1949, with Principal F. K. McCutchan as its first adviser. The organization was named the John L. Estrich Club in honor of a former superintendent of Angola schools. Mr. McCutchan was the adviser of the club for two years. Miss Joyce Dunkin sponsored the club during the 1951-52 schoo lyear. Miss Gladys Leas was sponsor during the year 1952-53. Mrs. Gladys Kile is the current sponsor and has been since 1953.

During this year the members held meetings after school on alternate Wednesdays, took part in student teaching, acted as guides at the school's Open House, went to state conferences and area meetings, entertained the retired teachers of the community and the present faculty of the Angola Schools at a tea, and did everything possible to promote good future teachers.

The officers for the year were: President, Lynda Gentry; vice-president, Mary Jo Willis; secretary, Elizabeth Owens; treasurer, Marcia Meyer; historian, Judy Brady; parliamentarian, Julie Brokaw.

Sue and Barbara Address a Meeting

Jody Teaches Spanish In Fifth Grade

All Listen to the Scriba

Junior Classical League

The Junior Classical League is a national organization composed of local classical clubs in junior and senior high schools throughout the United States and its territories.

The purpose of the J.C.L. is to encourage among young people an interest in and appreciation of the civilization, language, literature and art of ancient Greece and Rome, and to give them some understanding of the debt of our own culture to that of classical antiquity.

The J.C.L. was founded in the fall of 1936. In 1957-1958 there were 56,002 members and 1,255 chapters over the nation.

The Angola group has held monthly meetings, the programs carrying out the purpose of the national organization. A Peasant Supper was held in the home economics room in the spring. J.C.L. members helped teach Latin in Miss Frank's sixth grade room when these pupils were studying Roman history.

Wayne Hantz and Bruce Boardman are the consuls; Pat Lash, scriba (secretary); Dianne Scheuring, questor (treasurer); and Sharon Hanna, muntia (reporter). Miss Reed is the faculty adviser.

Selling the Di Immortales

Banquet Roman Style

Miss Ohlman Explains Library Techniques

Student Librarians

Whenever we need a book for pleasure or for reference material for a talk or a theme assignment, our student librarians are always ready to help us in any way possible. It is a part of their work to shelve books as well as check them in and out.

All student librarians are members of the Hoosier Student Librarians Association. They are under the supervision of Miss Ohlman, audio-visual director.

Projectionists Watch Demonstration

Projectionists

The fine films we have enjoyed this year would not have been possible without the efficient service of our projectionists. They do this job both at Hendry Park and at the South Wayne Street School. Our thanks to them and to Miss Ohlman, the faculty director.

Art Assistants

Taking attendance, keeping the store room clean, and helping Mr. Porter with his high school and junior high art classes are the duties of the art assistants. The students that helped this year were: Harriet Cook, Barbara Maxton, Charlotte Wells, Dee Gilbert, Lynda Gentry and Susan Rathburn.

Award Winners

Barbra Strite, Eileen Schaeffer and Suzy Steenerson were among the top five Hallmark honor winners at the Scholastic Art Show in Fort Wayne last February.

In national competition in New York Barbra's painting won the Strathmore award, the only one given in the United States and considered the highest honor in the New York show in the high school exhibition. Suzy was declared the winner of the Hallmark award, chosen from the top five in each of the 33 regional exhibits. Eileen was a winner of one of the gold medals given to 100 entries in the New York exhibition.

Eileen's painting, "The Nest," is shown in both group pictures on this page. Suzy's work is "The Secret" at the left below. Barbra's "The Lady" is the picture in the center below. All paintings were oils.

Susan Reads a Proposed Play

Thespian Society

The Angola Chapter of the National Trespian Society was organized in 1952 and replaced the former dramatics society, the Alpha Delta Chi.

This honorary organization is composed of students who have earned the required number of points by participating in various dramatics activities.

Much enthusiasm was displayed this year when the Thespians produced three one-act plays on November 23 under the direction of three student directors. These plays were "The Bathroom Door," directed by Susan Rathburn; "Balcony Scene," directed by Jeffrey McClelland; and "The Glorified Brat," directed by Jody Willis.

The officers of the club are: President, David Dent; vice-president, Jeffrey McClelland; secretary, Harriet Cook; treasurer, Connie Crain. The faculty sponsor is Robert Seigel.

Officers

Three One-Act Plays

The Thespian Society presented three one-act plays in the auditorium on November 25.

In the drama, "Balcony Scene," the spirit of a deceased young man returned to earth to attend his own funeral, only to learn how false his friends really were. The cast included: Man, Terry Johnston; His Friend, David Dent; Mother, Barbara Griffiths; Daughter, Dianne Short; Gangster, Tom Wyatt; Husband, Fred Smith; Wife, Donna Willibey; A Girl, Barbara Griffiths.

"The Glorified Brat" was a comedy concerning a blind man's daughter who had been spoiled by her father's theory of "sparing the rod." When the "glorified brat's" new mother began to manage the household, she made some necessary changes. The cast included: Steven Travers, Gordie Van Marter; Claire Travers, Susie Yoder; Amsey, Elaine Gilbert; Emily, Sandy Rust.

The action in the comedy, "The Bathroom Door," concerned the waiting line of the occupants of a rooming house to use the bathroom. Because the door wouldn't open, everyone decided that the young lady's husband had done away with himself; but the door was only jammed. The cast included: Young Man, Jack Hollopeter; Young Lady, Martha Wilder; Elderly Gentleman, Tom Philipp; Prima Donna, Karen Beechy; The Boots, Duke Deller; Little Old Lady, Sue Ulmer.

The student directors were Susan Rathburn, Jeff McClelland, and Jody Willis. The program was under the direction of Mr. Seigel, assisted by Mr. Condon and Mr. Porter.

At the Funeral — "Balcony Scene"

Father Evens the Score for the "Glorified Brat"

Suspense in Front of "The Bathroom Door"

Student and Faculty Directors

"You Can't Take It With You"

"You Cant Take It With You," a comedy in three acts, was presented by the Senior Class on October 17 and 18.

The story deals with the happy, carefree, lovable Sycamore family whose memers do as they like with no questions asked. In contrast to these delightful people are the unhappy Kirbys, who cannot understand the way the Sycamores live. Tony, the attractive son of the Kirbys, falls in love with Alice Sycamore and brings his parents to dine at the Sycamores' home on the wrong evening. Things are finally straightened out when Tony, who will not give Alice up, convinces his parents that they are wrong and the Sycamores' way of living is best.

The cast included: Penelope Sycamore, Suzy Steenerson; Paul Sycamore, Ralph Hunt; Martin Vanderhof, Jeff McClelland; Alice Sycamore, Barbara Griffiths; Essie, Bonnie Page; Ed, Terry Johnston; Mr. De Pinna, Tom Philipp; Mr. Kirby, Jerry Randolph; Mrs. Kirby, Susan Rathburn; Tony Kirby, Gordie Van Marter; Rheba, Lynda Gentry; Donald, Gerry Threlkeld; Boris Kolenkhov, Frank Noragon; Henderson, Dave Dent; Gay Wellington, Connie Crain; Olga Katrine, Karen Beechy; three men, Tom Crain, Doug Essenberg, Dave Stukey.

The play was under the direction of Mr. Seigel, with assistants, Mr. Condon and Mr. Porter. Jody Willis was the student production manager, and Barbara Strite was the stage manager.

"Onions in the Stew"

"Onions in the Stew" was presented by the junior class on March 12 and 13.

Gail Gramling played the role of Betty MacDonald, the mother, and Fred Smith played Don, the father. Pam Beatty and Dianne Short presented the daughters, Joan and Anne. Wayne Hantz played Howard, Anne's boyfriend, who lives in Seattle. Tom Wyatt was Roger, who is also interested in Anne. Claud, a boy interested in Joan, was played by Bill Linnemeier. Sue Ulmer played Claire Fessenden, a neighbor, and Lib Owens portrayed Lesley Arnold, an affected neighbor. Margo, Lesley's aunt, was played by Linda Howe.

Other characters included: Miss Garvey, played by Martha Wilder; Bee Gee, Donna Willibey; Salsie, Kathy McMullen; Kitsie, Elaine Gilbert; Harry, Mike Stohler; New Motor Marvin, Kent Murphy; Mr. Curtis, Mike Reese; Lyda, Karen Gecowets; Jim, Jack Hollopeter; Dotty, Ruby Opdycke; Joey, Duke Deller; Phil Murray, Bruce Boardman; Delia Murray, Georgia Detar; Old Buddy, Jerry Hoffman; Mrs. Curtis, Jane Taylor; Sailors, Phil Ginder, Jim Rockwell, Lee Gilbert, Dennis Crooks.

The play was under the direction of Mr. Seigel, with Marcia Meyer as the student director and Charlotte Wells, the student technical director.

Mr. Condon and Mr. Porter also assisted in the production.

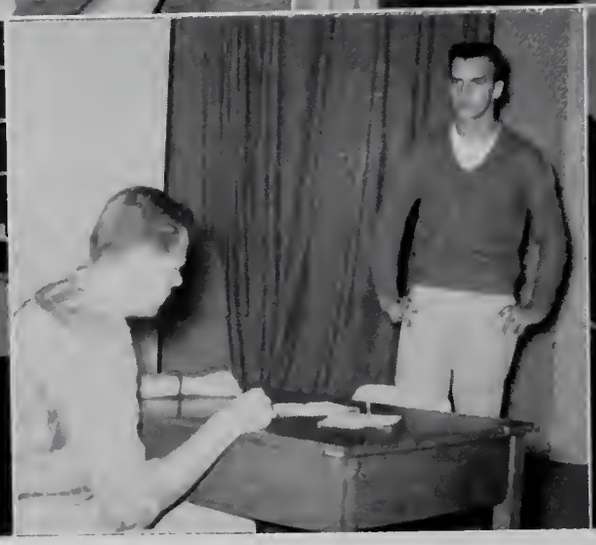

BEHIND THE SCENES

TOP ROW: The nervous cast of the senior play before curtain time; Seniors hard at work at play practice.

SECOND ROW: Cast and crew members between scenes of the three one-act plays; Fred and the property crew relax before the three one-acts.

THIRD ROW: Senior play practice drags a little; Jeff and Jerry work to get those lines; Mr. Condon and part of the senior play cast "ham it up" for our photographer.

Our Stage

Our stage is silent for another night, alone and deserted in its hours of darkness. But yet it is not silent. Listen! Can't you hear them? The ghosts of our plays are reliving their hour of triumph, shouting their lines into the emptiness of the theater as the peals of laughter and the echoes of the applause come thundering and crashing over the stage, engulfing all before them until suddenly there is silence and the harbingers of our success retreat to their caves of memories to live again another night and still another night, treking down the endless road of memories into eternity.

CLARINETS: Katie Carney, Linda Carr, Susan Carr, Woodice Conway, Harriet Cook, Sue Ellen Crone, Barbara Croxton, Elaine Deller, Janie Flegal, Meg Goudy, Sharon Lacey, Barbara McKinley, Susan Nedele, Mary Slanina, Sigrid Somerlott, Susie Sutton, Sue Ulmer, Martha Wilder. ALTO CLARINET: Mike Segraves. BASS CLARINET: Joan Leatherman. FLUTE: Sylvia Crowl, Ruth Ann Hanselman, Bonnie Page, Judy Rust, Ann Ramsay, Carmen Schumaker. OBOE: Jody Willis. ALTO SAXOPHONE: Barbara German, Elaine Gilbert, Carolyn Mann, Sandy Rust. BARITONE SAXOPHONE: Susie Yoder. TENOR SAXOPHONE: Marilyn Harris, Marialana Rensch, Ellen Steener-

Band

The Angola High School Band under the direction of Mr. Nichols has had a very active year.

The band presented a concert November 7 and a Christmas concert for the student body. Much of the music was played in popular style and a main feature was the Dixieland Band.

The band gave a spring concert on March 20.

The organization entered the district contest in Angola on April 4 and won a superior rating. They also won a superior rating in the state contest at North Manchester, April 11.

The selections for competition were Knightsbridge March, Ballet Music from William Tell Overture, and Black Canyon of the Gunnisons.

The band also played for Tri-State College Commencement in June.

The pep band played for all of the home basketball games.

son. HORN: Kari Aldrich, Karen Beechy, Albert Christy, Konita Forbes, Chloe Gramling. BARITONE: Janice Converse, Judy Griffith. CORNET: Norman Amstutz, Lavon Arnold, Terry Arkwright, John Gramling, Jeannie Gray, Terry Johnston, Betty Nichols, Gary Page, Judy Seeman, Gene Shaw, Lynn Steiner. TROMBONE: Kaye Converse, Sharon Gibbeny, Barbara Griffiths, Glenn Jacob, George Libey, Marcia Meyer, Phil Musser, Lee Williams. TUBA: Sam Dirrim, Bill Griffiths, Fred Smith. DRUMS: Bruce Anderson, Sharon Babcock, Karen Brokaw, Linda Ewers, Pete Garner, Barbara Goudy, Steve King, Donna Willibey.

Marching Band

The marching band took two trips this year. The first was to Elkhart to play in the Centennial Parade. The second was to Purdue to play for the annual Band Day there. Mr. Nichols was a guest director in the mass band participation.

The marching band also appeared at the home football games this year and in the Tri-State College Campus Day Parade.

The band will march in the Memorial Day Parade.

DRUM MAJOR AND MAJORETTES

Our pretty and highstepping majorettes caught everyone's eye as they marched down the street.

Our five majorettes led by our drum major, Linda Ewers, gave the band a colorful and attractive appearance.

The majorettes are Sharon Babcock, Sharon Rowe, Konita Forbes, Bonnie Page and Barbara Croxton.

Orchestra

For ten years the orchestra has been a part of the music program at Angola High School. Each year it provides music for the Senior Class Play, the Junior Class Play and the Three One-Act Plays. It also plays for such occasions as the Tri-State commencement and the high school commencement.

The orchestra played in a concert April 10, with the grade school orchestra and the Croxton-Aldrich ballet students.

A superior rating was won by the orchestra in the district contest in Angola and another superior rating was theirs in state competition at North Manchester.

This year the orchestra was under the direction of Mr. Nichols and Mr. Godlevski.

VIOLIN: Bill Steele, Mary Slanina, Susie Yoder, Kathy Nedele, Kathy Krantz, Carol Nichols, Kathy Chadwick, Gen Chadwick, Sandy Hawthorne, Susie Steenerson, Janet Gould, Lorin Bernhardt, Patty Clancy, Nadina Rensch, Kathy Clancy. VIOLA: Mary Jo Willis, Barbra Strite. CELLO: Karen Brokaw, Betty Nichols, Sally Boardman, Ronnie Rae Pufahl. STRING BASS: Susan Rathburn, Susan Ulmer. FLUTE: Bonnie Page, Ruth

Music Parents' Club

The Music Parents' Club has as its aim the financial and moral backing of all the music groups in the school. Through the parents' efforts the students are able to attend the various contests. The parents also provided robes for the choir members, suits for the band members, and music awards presented to the seniors.

This year the major project to raise money was the sale of music booster tickets for the different programs.

The officers are: President, Wendell Jacob; vice-preisdent, Quentin Hawthorne; secretary, Mrs. Warren Krantz; treasurer, Mrs. Burton Page.

Ann Hanselman. CLARINET: Martha Wilder, Tom Harman. OBOE: Eileen Schaeffer. ALTO SAXOPHONE: Elaine Gilbert. TENOR SAXOPHONE: Marilyn Harris. HORN: Konita Forbes, Chloe Gramling. TRUMPET: Sally Rathburn, Fred Beck, Lynn Steiner. TROMBONE: Barbara Griffiths, Janice Converse. TUBA: Bill Griffiths. PERCUSSION: Donna Willibey.

TOP ROW: Bruce Knox.
SECOND ROW: Jerry Hoffman, Kent Murphy, Mickey Haley.
THIRD ROW: Dave Dent, Fred Smith, Larry Sunday.
FOURTH ROW: Dave Stucky, Terry Johnston, Tom Philipp.
FIFTH ROW: Lewis Newnam, Cliff Ryan, Jack Berlien.
SIXTH ROW: Tony Holtzman, Karen Brokaw, Peg Jarrard.
SEVENTH ROW: Karen Beechy, Susan Rathburn, Bonnie Page.
EIGHTH ROW: Pam Beatty, Harriet Cook, Susie Sutton.
NINTH ROW: Connie Crain, Barbara Griffiths, Lynda Gentry.
TENTH ROW: Carol Gramling, Marcia Meyer, Elaine Gilbert.
FRONT ROW: Eileen Schaeffer, Janie Flegal, Sue Ulmer.

Choir

The Angola High School choir, under the direction of Miss Nancy Siebold, is one of the busiest, most progressive and popular groups in the music department. It has sixty-four members.

The choir presented a concert on January 28, featuring popular songs; the last group of selections were from Carousel.

A spring concert was given on May 12.

The choir entered competition in the district contest on April 4 and won a first place. Then they entered state competition and won another superior rating.

The members of the choir sang carols in the halls of Hendry Park, Pleasant Lake and the South Wayne Street Schools at Christmas time.

They sang for the Tri-State College baccalaureate service in December and they will sing for the service in June.

TOP ROW: Gary Chapman.
SECOND ROW: John Newnam, Mike Haley, Jerry Randolph.
THIRD ROW: Tom Crain, Norman Amstutz, Sam Dirrim.
FOURTH ROW: Don Wilson, Jack Mitchell, Tom Flegal.
FIFTH ROW: Terry Arkwright, Gordie Van Marter, Willard McKinley.
SIXTH ROW: Bill Griffiths, Mike Deming, Tom Owens.
SEVENTH ROW: Joy Feaser, Chloe Gramling, Bob DeLong.
EIGHTH ROW: La Vonne Arnold, Martha Wilder, Judy Glasgow.
NINTH ROW: Dianne Short, Suzy Yoder, Connie Gary.
TENTH ROW: Donna Willibey, Lib Owens, Barbra Strite.
FRONT ROW: Jody Willis, Janice Converse, Janet Rowe.

Work Well Done

Angola High School can be especially proud of all of the music organizations this year. The band, orchestra and choir each won top honors in the state contest. The twelve judges who scored the students in the different groups all agreed in placing each unit in the superior classification.

All of the judges complimented the students for their high degree of musicianship in addition to their technical skills.

Much credit is due the students who put in long hours of practice and to their very competent teachers, Miss Siebold, Mr. Nichols, and Mr. Godlevski.

STRING QUARTET

The string quartet received a superior rating at the District Solo and Ensemble Contest and went on to the state.

The members are Bill Steele, Mary Slanina, Mary Jo Willis and Karen Brokaw. In the state competition Susie Yoder substituted for Bill Steele.

GIRLS' AND BOYS' QUARTETS

The girls' barbershop quartet and the boys' quartet, although being organized only two years, have been very active groups. They have sung for talent shows, concerts, auditorium presentations, and the different community programs.

The girls' barbershop quartet received a superior rating in both the District and State Solo and Ensemble Contests. The boys' quartet received an excellent rating in the district competition. Since all the members of both groups are seniors, Angola will lose two very fine vocal groups this year.

Girls' quartet—Karen Brokaw, Susan Rathburn, Lynda Gentry, Barbra Strite.

Boys' quartet—Dave Dent, Gordie Van Marter, Tom Philipp, Terry Johnston.

SOLOISTS

Much solo work was done in the vocal concerts in the last four years. Three of the senior girls who helped out in this department were Barbra Strite, Connie Gary and Jody Willis.

The Stardusters Playing a Popular Number, Possibly "Bird Dog."

THE STARDUSTERS

For the first time Angola has a dance band, "The Stardusters." This group has played for the Rotary Club and the dances after the band concerts. It also played for some of the sock hops after the basketball games. Mr. Nichols, as organizer and director of the dance band, says it has made much progress during this first year and predicts it will have a bright future.

The members are: Alto saxophone—Eliane Gilbert, Sandy Rust; tenor saxophone—Marilyn Harris, Marialana Rensch; baritone saxophone—Susie Yoder; trumpet — Betty Nichols, John Gramling, Gene Shaw; trombone—Barbara Griffiths, Glenn Jacob, Sharon Gibbeny; piano—Phil Musser; bass—Sue Ulmer; drums—Bruce Anderson; vocalists—Lynda Gentry, Donna Willibey.

PEP BAND

The pep band appeared at all the home basketball games and the pep sessions preceding them. The group added color and excitement and their efforts were greatly appreciated by the student body.

Pep Band In Action

Calendar

September

School's In Session

Back to Work

The Champs in Action

The Baseball Trophies
Bring Smiles

First Issue
of the Hornet
Goes to Press

The Marching Band
Steps High

Calendar

October

Y-Teen Round-Up
Proves Successful

Seniors begin
Macbeth

Frank Dons Make-up
for Dress Rehearsal

The Senior Play
Cast Prepares for
a Hit

Mr. Johnson Gives
Important Directions

Juniors Begin
the Long Money-Making
Campaign

Calendar

November

Hornets Mount the First Step in a Winning Season

Karen, Bonnie and Connie Rest Between Cheers

Senior Skirts Are the Best Yet!

The Pep Band Adds Spirit with a Rousing Selection

After-Game Record Hops Are in Full Swing

Directors Are Happy With the Successful Three One-Act Plays

Calendar

December

Y-Teens Decorate
the Christmas Tree
in the Main Hall

Thespians Initiate
New Members

Christmas Cookies
Are Made by Four
Able Y-Teens

The Choir Sings
Christmas Carols in
the Halls

Tony Emcees at .....The Christmas Prom

Calendar

January

Holiday Tourney Fans ..... Whoop It Up

First Semester Deadline
Looms Ahead

Ice Storm Cripples
Angola

Choir Concert ..... Delights All

Calendar

February

Seniors Recover from Semester Exams

Ensembles Practice for the District Contest

Mr. Porter Talks Over Art Contest

Last Minute Preparations Are in Order

Cheerleaders Lead Sectional Fans in a Victory Yell

Seniors Make Plans for Chili Supper

Calendar

March

Back to Work After Easter Vacation

Mr. Bernhardt and Bill Steele Discuss Plans for the Science Fair

Mr. Seigel Directs Junior Class Play

Mr. Johnson's Shop Class Is Always Hard at Work

A.H.S. Is Proud of Its Dance Band

Donna Receives Instruction from Mr. Burns on the Business Machines

Calendar

April

Band Prepares for the B.O.V. Contest

Puff....Puff....Track Time Again

Mechanical Drawing Class Is in Good Hands

Spring Is Here

Mike Conducts a Hi-Y Meeting

Calendar

May

School Exhibit
Time Is Here

Dancers Swing to the
Music at the May
Prom

Seniors Practice
Processional

Tom Displays His
Talent on Senior Day

School's Out

And so the Day
Arrives at Last!

Unforgettables

Magazine Sales

Slumber Parties

Science Trips

Bledsoes

Y-Teen Initiation

Varsity Drag

Three One-Act Plays

Hi-Y Initiation

Basketball Games

Record Hops

"The Family Nobody Wanted"

Track Meets

Eighth Grade Tourney

Ice Cream Social

Music Contests

Junior-Senior Banquet

Christmas Proms

Girls' State

Boys' State

Baseball Champs

Leotards

Senior Skirts

Football Games

"You Can't Take It With You"

Key Sales Party

Government Scrapbooks

Term Reports

Crew Neck Sweaters

Christmas Caroling

New Year's Eve

'59 Sectional Champs

Pizza

Regionals

Hallmark Awards

Chili Supper

Cheerleaders

Chemistry Projects

Hornets

May Proms

Senior Day

Year Books

Class Trip

Graduation

SPORTS

Steps
To Sportsmanship

44

Coaches Listen to Mr. Cable

Managers Talk It Over

MANAGERS

Our student managers this year were Tom Owens, Bruce Boardman, and Tom James. They did an excellent job of looking after suits, balls, and towels and doing many other things for the Hornet and the Bee teams.

Coaches

John Hammel coached the Hornets through a winning basketball season and on to the Sectional Championship. He deserves much credit for the accomplishments of the team.

Bob Johnson was head football coach and assistant basketball coach. He stood by Mr. Hammel in the hour of triumph.

Leroy Cable was freshman basketball coach.

Chuck Dygert was coach for our bi-county championship baseball team.

Carroll Nesbitt coached the track team and Julius Milhollin was coach for the cross country team.

Russell Brayton was the golf coach this year.

A. B. Barkdull, as athletic director, arranged the sports schedule, looked after the finances involved, and did many other things in the course of the season.

These men have led Angola High School to outstanding athletic achievements.

TOP ROW: Don Powers, Mike Stohler, Jerry Randolph, Jerry Hoffman, Don Waymire, Bud Crum, Coach Hammel.
FRONT ROW: Gary Chapman, Gordie Van Marter, Dave Dygert, Jack Berlien.

Season in Review

The Sectional Championship and playing in the Regional finals meant much to the Hornet team members and Coach Hammel this year. It was the first time since 1934, that Angola took the Sectional. Advancing to the Regional finals will also go down in A.H.S. athletic history.

The Hornets buzzed into their regular season November 14 with a 59-55 victory over the LaGrange Lions. The next night they met Ligonier on the Angola floor where they were defeated 54-53 in a hard fought battle.

Columbia City was next on the Hornets' schedule. Here they met defeat at the hands of the Eagles November 21. The final score was 71-65.

Now followed three consecutive wins for Angola. On November 22 Concordia fell to the Hornets, 78-71. The Butler Windmills were defeated 81-69 on November 26. And South Whitley met a similar fate on December 5, being defeated on their home floor 81-68.

Bluffton's Tigers were a little more than the Hornets could take. On December 12 they defeated Angola 66-54. The next night the Hornets regained their pride when they stung the Berne Bears 88-67.

On December 19 Angola lost to Hoagland by 14 points. The final score was 52-38.

In the Holiday Tourney at Garrett, Angola beat Fremont 67-50 in the first game but lost the championship game to Garrett, 61-54.

The Auburn Red Deivls, age-old rivals of the Hornets, were next to bow to Angola 84-54.

On January 10 Waterloo beat Angola by a narrow margin of one point, 45-44.

Garrett's Railroaders dealt another blow to the Hornets on January 16. Garrett made 53 points; Angola, 46.

The New Haven Bulldogs were the victors in a game played January 23 at Angola. The Bulldogs ran off with a score of 78-66.

Now the Hornets rallied to take Decatur's Yellow-jackets by 15 points in a game played at Decatur on January 30, the score being 81-66.

Kendallville's Comets fell to Angola on February 13. The Hornets emerged with a 70 to 68 victory.

Feathers flew the next night when the Hornets defeated the Fremont Eagles by 35 points. Angola was victorious with a score of 79 to Fremont's 44.

The Hornets wound up their playing season very successfully. They stung the Avilla Panthers 71-37 at Avilla on February 20 and dropped the Howe Military Cadets 47-41 the next night on the home floor.

Gordie Van Marter

Bud Crum

Don Waymire

Gary Chapman

Jerry Hoffman

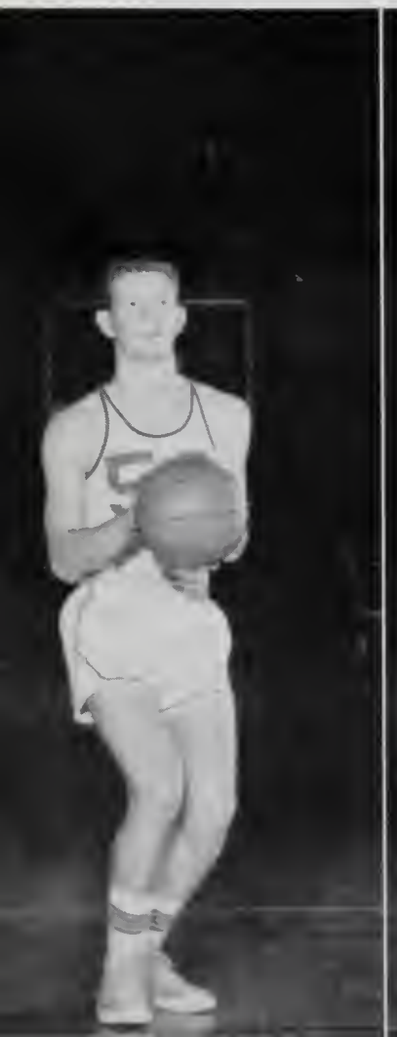

Jack Berlien

Don Powers

Mike Stohler

Varsity

LINEUP

Bud Crum—*Center*—Senior
Gordie Van Marter—*Guard*—Senior
Gary Chapman—*Forward*—Senior
Don Waymire—*Forward*—Senior
David Dygert—*Forward*—Senior
Jerry Hoffman—*Center*—Junior
Don Powers—*Forward*—Junior
Mike Stohler—*Forward*—Junior
Jeff Heier—*Center*—Junior
Jack Berlien—*Guard*—Sophomore
Jerry Randolph—*Forward*—Senior

Dave Dygert

Jerry Randolph

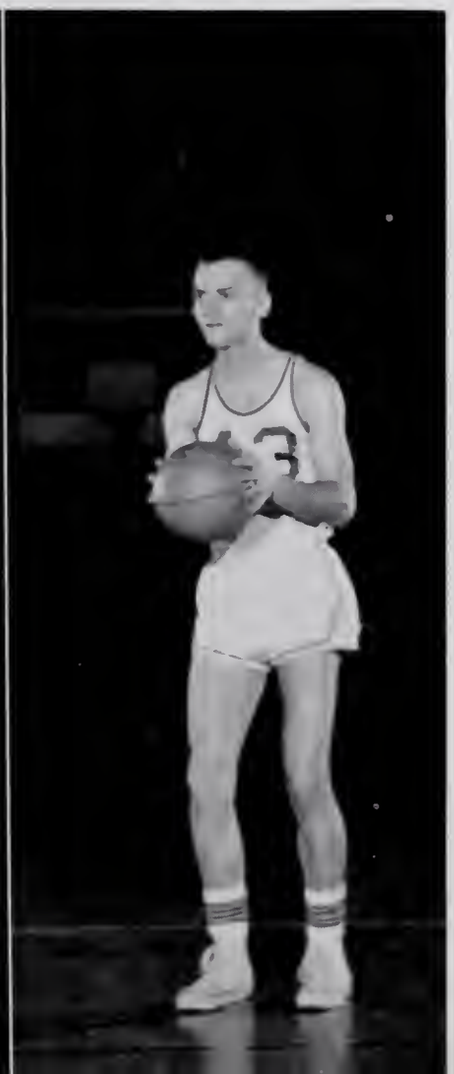

VARSITY RECORD

Player	TP	FG	FT	Re-bounds	Shooting Pct.
Chapman	149	47	55	104	.275
Powers	265	95	75	177	.434
Hoffman	159	60	39	151	.357
Van Marter	455	199	57	77	.473
Crum	188	66	56	165	.373
Dygert	39	15	9	48	.366
Waymire	273	106	61	154	.433
Stohler	60	25	10	109	.269
Heier	19	8	3	18	.381
Berlien	50	21	8	18	.356
Randolph	3	1	1	5	.142
Flegal	1	0	1	1	.000
Ryan	0	0	0	0	.000
Team	1661	643	375	1009	.396
Opponents	1487	554	379	—	.334

Sectional Tourney Scenes

Top picture: A moment of great exhultation for Hornets and coach.

Second row: Coach Hammel has completed cutting down the net while team members reach for the pieces—Assistant Coach, Bob Johnson, helps to hold it; Bud Crum jumps high.

Sectional Tourney Scenes

Top row: Team, managers and Assistant Coach Johnson whoop it up around Coach Hammel, who is on the ball!; Bonnie Page and cheering section in action.

Second row: A tense moment in the game as Jerry jumps; Jubilant fans leave the gym.

Third row: Hornet team members reach for tourney trophy; Gordie ready to hit a jump ball; Hornets are in there pitching.

Go Get 'Em, Hornets! Go Get 'Em!

Cheerleaders

We're proud of our spirited varsity cheerleaders, Connie Gary, Bonnie Page, and Karen Beechy. These three seniors were behind the team every minute through the losing of an overtime game to the winning of the sectional tourney. Connie was cheerleader all of her four high school years; Bonnie, three years; and Karen, two. They cheered the Hornets on to many victories.

Judy Brady and Kay August were the cheerleaders for the Bee team. Beth MacFadyen was also a cheerleader the first semester. Their peppy yells encouraged the team throughout the season. Mrs. Sue Roush was the faculty adviser for the six cheerleaders.

Kay and Judy Lead Cheers for Bee Team

Coach Hammel Tells A Joke

In the Dressing Room

From October to February every year, two hours a day and often four or five days a week our basketball boys and the coaching staff work hard to give us a team we can be proud of. Very few people realize how much time and effort our boys and their coaches really do expend.

We know, however, that the team finds it very rewarding, for there is nothing to compare with the joy of victory, the fellowship of the dressing room, and the funny little incidents which bring laughter bubbling quickly to one's throat.

Season's Highlights

The Hornets' 1958-59 regular basketball season ended with a total of 12 wins and 8 losses.

In the NEIC, Angola had 3 wins and 3 losses. Wins were Kendallville, Decatur and Concordia; and losses were Garrett, Columbia City, and Bluffton.

Great was the Hornets' success in the Sectional played at Auburn and Churubusco. They defeated Auburn 51-40, Waterloo 47-42, Butler 81-68 and Bellefountain 62-50.

Next came the Regional in the Coliseum in Fort Wayne. The Hornets downed Brighton 56-33, but bowed to the South Side Archers 82-58.

TOP ROW: Tom Fegal, Sam Dirrim, Jeff Heier, Lynn Routsong, Bruce Anderson, Tom Waite, Coach Johnson.

FRONT ROW: Terry Arkwright, Larry Sunday, Dick Musser, Robert Schannen, Leroy Cable, Cliff Ryan, Mickey Haley.

BEES' SEASON SCORES

Angola	51	LaGrange	54	Angola	48	Garrett	46
Angola	33	Ligonier	43	Angola	26	New Haven	54
Angola	38	Columbia City	43	Angola	32	Decatur	41
Angola	36	Concordia	35	Angola	33	Fremont	29
Angola	24	Butler	37	Angola	44	Kendallville	48
Angola	49	South Whitley	37	Angola	39	Avilla	35
Angola	28	Bluffton	20	Angola	41	Howe Military	27
Angola	32	Berne	19				
Angola	25	Hoagland	27				
Angola	32	Auburn	35				
Angola	35	Waterloo	36				

TOURNEY SCORES

Angola	42	Auburn	44
Angola	33	Fremont	29

The season's record is 9 won, 11 lost.

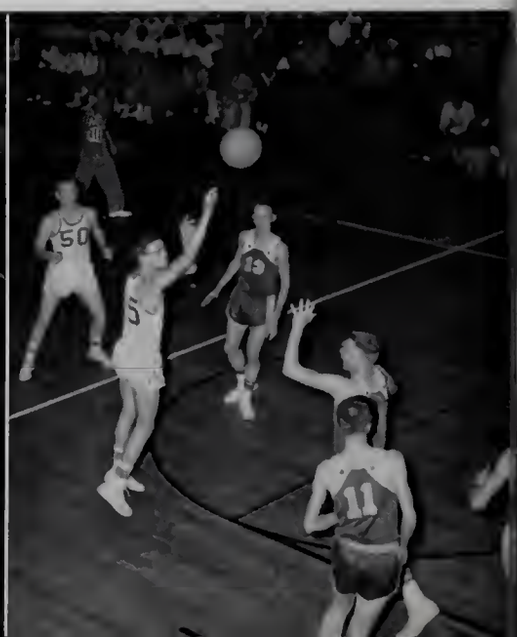

44
43
53
21
44
40
40
3
15
40
4

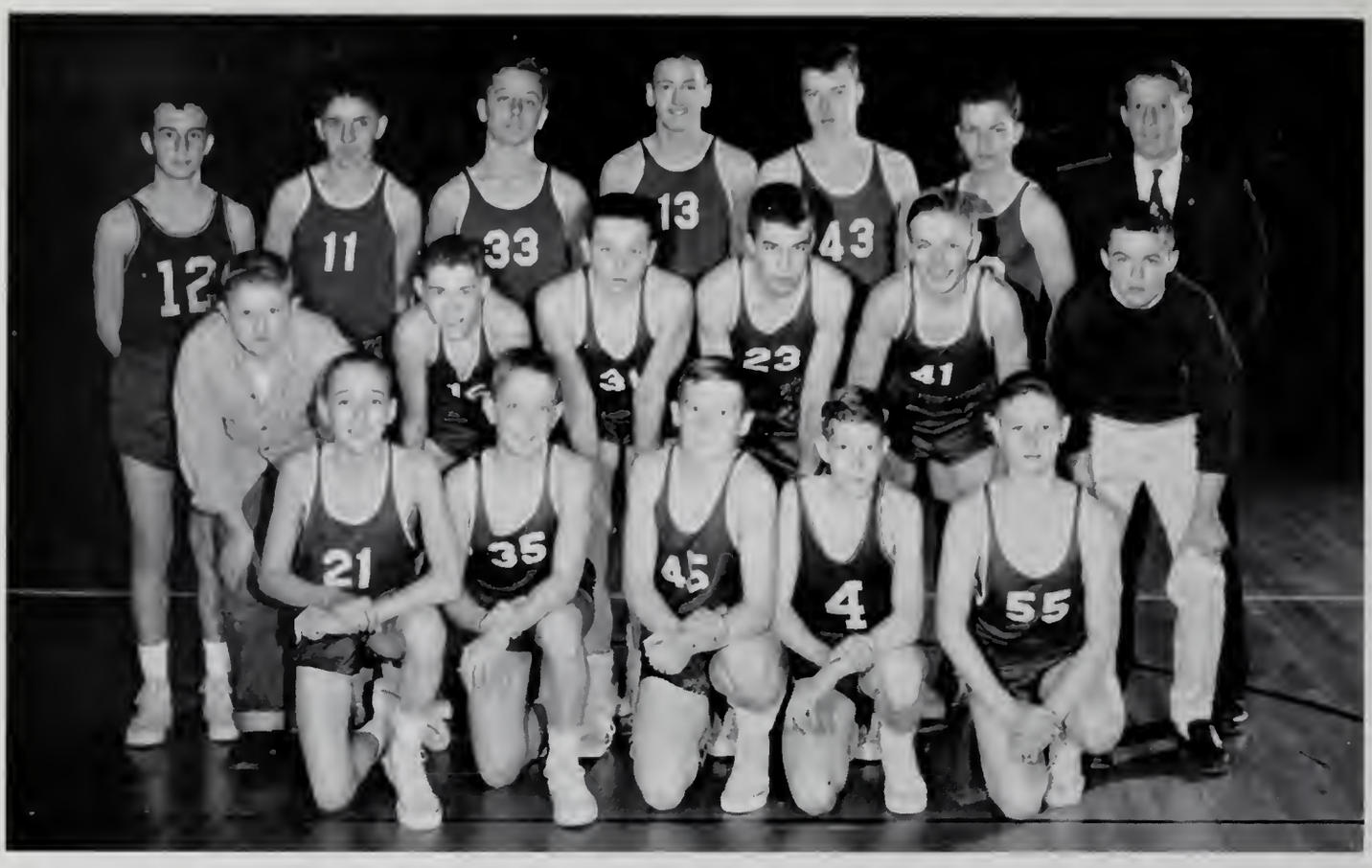

TOP ROW: Albert Christy, Charles Blakesley, Bill Dailey, Gary Knox, Jim Siebert, Mike Parker, Coach Cable.

SECOND ROW: Student manager, Dave Dirrim; Jim Lovejoy, Gary Page, Darl Wilson, Bob McBride, Dave Tyler.

FRONT ROW: Jack Strite, Glenn Jacob, Jerry Schenkel, John Glasgow, Eddie Wyatt.

Freshmen

FRESHMAN SEASON SCORES

Angola	13	Butler	35
Angola	32	Auburn	34
Angola	16	Garrett	42
Angola	47	Butler	30
Angola	25	Kendallville	37
Angola	35	Columbia City	30
Angola	26	Auburn	34
Angola	25	Garrett	37

Four-way Tourney

Angola	26	Garrett	41
Angola	30	Kendallville	43

The record for the regular season stands 2 won and 6 lost.

BASEBALL BATTING AVERAGES

	AB	R	H	BB	Avg.
Crum	35	17	17	9	.486
Waters	42	12	16	1	.381
Waymire	41	15	15	2	.366
Hantz	33	18	17	9	.515
McKee	41	18	20	2	.488
Van Marter	31	13	12	5	.387
Powers	40	10	17	4	.425
Chapman	29	8	13	5	.448
Crain	25	6	8	3	.320
Dent	6	2	1	1	.167
Reese	3	3	1	3	.333
Owens	4	3	1	3	.250
Dygert	1	0	0	0	.000
Johnson	4	2	1	1	.250
Randolph	1	3	0	2	.000
Flegal	1	0	0	1	.000
McBride	1	0	0	0	.000

Team batting average for starters was .427.

BACK ROW: David Dygert, Jack Hollopeter, David Dent, Don Powers, Tom Flegal, Jerry Randolph, Don Waymire, Coach Chuck Dygert.
SECOND ROW: Bob DeLong, Tom Waters, Tom Owens, Mike Reese, Tom Crain, Herman Hantz, Bob McBride, Gary Chapman.
FRONT ROW: Gordie Van Marter, Bud Crum, Bill McKee.

Baseball

Angola had a perfect season this year with 11 wins and no losses. The team did very well in bringing home three trophies, one for coming out with the best average in summer play, the second for having the best record for fall play, and the third for winning the play-offs at the end of the regular season play.

Angola started off with one of their toughest opponents, Ashley. In a close game, Angola came out on top with a score of 4-3. For the second game Angola went to Butler and won 7-3. Next Angola played host to Fremont and snowed the Eagles under 12-3. Then Angola slaughtered Hamilton 23-0 in a five inning game at Hamilton.

Angola then traveled to Orland where after 7 innings the score was tied 3-3. The game went into extra innings and the final score found Angola on top 14-3. Angola played Riverdale next on the Pleasant Lake diamond. Angola walked over Riverdale 14-1. Angola then went to Salem Center for another shut out game of 14-0. The Hornets then defeated Waterloo on the Pleasant Lake diamond 7-3. Angola won its last regularly scheduled game by downing Flint 9-1 on the Angola diamond.

In the play-off games Angola dropped Riverdale 9-5 and Butler beat Ashley 10-3. Angola then played Butler at Pleasant Lake and won the deciding game 16-3.

Chuck Dygert was the coach.

Football Highlights

Football uniforms were issued to over one hundred boys, in grades 7, 8, 9, and 10, on August 14, and the first practice under the hot summer sun began on August 15. As this was the first year of actual competition with other schools, enthusiasm ran high. At the start of the season Coach Johnson had over forty varsity boys eager to begin the season's play.

The first game with Kendallville there was lost in a real heartbreaker 7-6. The first home game, with Auburn, was feted with a parade, bands, and all the trimmings; however the boys came out on the wrong end of a 15-0 score. The Garrett powerhouse then rolled over the team with a score of 35-0. In spite of this, however, the Hornets held a fine New Haven team to a 20-13 victory in their next game.

The Hornets got on the trail to victory by taking revenge on Auburn to the tune of 19-13. The final game of the season saw Angola winning a 20-7 victory over the Howe Military Cadets.

Mr. Johnson and his staff of coaches, Mr. Hammel, Mr. Sapp, Mr. Cable, and Mr. Nesbitt, felt that the boys had a fine season, when we take into consideration that this was their first season of competition.

BACK ROW: Philip Preston, Sam Dirrim, Bruce Anderson, David Stroh, Jim Sibert, Gary Knox, Roger Sailor, Coach Johnson, Leroy Cable, Richard Porter, Bill Dailey, John Sellgren, Bill Cole, Tom James, Cliff Ryan.

SECOND ROW: Terry Arkwright, Francis Johnson, Frank Anspaugh, Mike Parker, Tom Douglass, Danny Mitchell, Larry Sunday, Jack Berlien, Don Wilson, Richard Maxwell, Darl Wilson, Gary Page, Dave Tyler.

FRONT ROW: Albert Christy, Jerry Schenkel, Tom Pristas, Bill Griffiths, John Moran, Mickey Haley, Jim Lovejoy, Glenn Jacob, Mike Segraves, John Glasgow, Jack Strite, Dave Dirrim, Dave Eff, Lee Williams, Mgr.

Angola Competes in NEIAC

Angola's membership in the Northeastern Indiana Athletic Conference became effective in September, 1958, when we began competition in sports with other schools in the conference. These sports included baseball, basketball, track, cross country and golf. Football competition will be extended to Angola in the fall of 1960.

Schools now composing the NEIAC include Columbia City, New Haven, Decatur, Bluffton, Garrett, Kendallville, Concordia, Auburn, Elmhurst and Angola. Membership is restricted to schools that can qualify in high school athletics both in training and in facilities and equipment.

TOP ROW: Duane Ward, James Rockwell, Bruce Boardman, Jim Parker, Bruce Knox, Coach Milhollin.
FRONT ROW: Orcie Routsong, Jeff Heier, Jerry Hoffman, Mike Stohler, Jack Hollopeter.
NOT PICTURED: Lynn Routsong, Bill Crotty.

Cross Country

Cross Country was started again last fall after being discontinued for one year. The four boys who answered the first call were Bruce Boardman, Jim Parker, Bruce Knox and Bill Crotty.

This group worked under various handicaps for a time, attempting to increase the number in the team, find a suitable place to practice, and schedule meets with other schools.

Arrangements were made to work out at Pokagon State Park and the team gradually grew to twelve members.

This year Angola ran just three meets besides the sectional. The boys who represented the school in the sectional were: Bruce Boardman, Orcie Routsong, Lynn Routsong, Bill Crotty, Jim Rockwell, Jim Parker, and Bruce Knox.

The team was coached by Mr. Milhollin.

Track

Angola had a mediocre track season last spring. The first meet was held April 1, 1958, at Kendallville. The score was Kendallville 71½, Avilla 33½, Angola 32. The Angola team then traveled to Waterloo and suffered another loss with the score of Waterloo 57½, Butler 49½, Angola 29½.

On April 11, Angola held its first home meet on the new track and football field. In a close battle Angola defeated Butler with a score of 54⅔ to 54⅓. In the following meet Angola bowed to Garrett 92-17. Angola played host to Auburn and Avilla April 28. The score was Auburn 89½, Angola 32, Avilla 15½. On May 1, Angola held its third meet at home. The Hornets overpowered a weaker LaGrange team with a score of 66-43. Angola then held its final home meet March 6. In a very close meet Howe nudged out Angola 54 5/7-54 2/7. In the final meet of the season Angola traveled to Columbia City. The score showed Columbia City the victors with 67½ points, Angola scoring 43½ points, and LaGrange 26 points.

Gary Griffith placed second in the pole vault at the sectional. He was the only Hornet to go to the regional.

Mr. Nesbitt did a fine job coaching the track team last spring; he was assisted by Mr. Johnson. The class of '59 says "thanks" to both of these men for their patience and hard work.

TOP ROW: Mr. Nesbitt, Bruce Boardman, Dave Dygert, Bud Crum, Jeff Heier, John Gibbeny, Dave Dent, Bill Dailey, Gary Knox.

SECOND ROW: Gary Page, Jerry Schenkel, Duane Ward, Jim Rockwell, Herman Hantz, James Parker, Tom Schmiege, Cliff Ryan, Mike Parker, Darl Wilson.

FRONT ROW: John Moran, Terry Arkwright, Leroy Cable, Larry Sunday, Bruce Knox, Jack Berlien, Tom Philipp, Mickey Haley.

Jeff McClelland, Gordie Van Marter, Bruce Anderson, Steve King, George Libey, Coach Brayton.

Golf

The Golf team completed its fifth season last spring, 1958, with a record of 2 wins and 4 losses.

The golf team played Columbia City, Concordia, Garrett, Harlan, and Kendallville.

The first meet was held at Columbia City April 20. Angola defeated Columbia City but lost to Concordia. Angola played at home on the Lake James Golf Course May 7, and was defeated by Kendallville and Garrett. Angola then traveled to Auburn where they defeated Harlan in a duel meet. On May 12, Angola defeated Concordia on the Lake James Golf Course.

On May 17, the Golf Sectional was held at the Brookwood Golf Course in Fort Wayne. Central Catholic and Kokomo tied for first place.

The team members included Gordie Van Marter, Bruce Boardman, David MacFadyen, Tom Guthrie, and David Stukey. The coach was John Hammel.

Mr. Brayton is the coach for this spring season.

Our Trophies

To many of us the new trophies resting in our trophy case represent the crowning glory of our high school years. These trophies are proof positive that our sweat and tears have not been in vain.

When we look at these symbols of our victories, somehow we all walk just a little straighter, with our chests out; we're walking proudly for we are proud, proud that we, the class of '59, have brought glory to our school and to ourselves.

Class of 1957

Judy Braman—Working in Fort Wayne, Indiana

Maurice Barlett—Tri-State College, Angola, Indiana

Ray Brown—Tri-State College, Angola, Indiana

Catherine Broxon—School of Nursing, St. Joseph Hospital, Fort Wayne, Indiana

Mike Erickson—Indiana University, Bloomington, Indiana

Alvin Eatinger—Shell Station, Angola, Indiana

Jean Crain—Michigan State University, East Lansing, Michigan

Paul DeRosa—Notre Dame University, South Bend, Indiana

Louis Chiricotti—U.S. Army

Sharon Crain—Mrs. David Field, Angola, Indiana

Carol Collins—Mrs. John Campbell, Angola, Indiana

Tom Priest—Michigan State University, East Lansing, Michigan

Connie Dygert—Mrs. Anton Cather, Bloomington, Indiana

Jim Maxwell—Valparaiso University, Valparaiso, Indiana

Larry Eyster—Produce Manager of Kroger Store, Angola, Indiana

LaMar Brown—Tri-State College, Angola, Indiana

Vanda Musser—Mrs. Jack Landis, Angola, Indiana

Judy Brown—Working in Fort Wayne, Indiana

Bonnie Gary—Mrs. Larry Deller, Homestead, Florida

Phil Rorick—U.S. Army

Dave Griffin—U.S. Army

Nancy Wood—Indiana University, Bloomington, Indiana

Gaylon Myers—U.S. Coast Guard

Margaret Field—Kaiser's Foodland, Angola, Indiana

Gary Forbes—Taylor University, Upland, Indiana

Jon Holtzman—Indiana University, Bloomington, Indiana

Kenneth Hullinger—U.S. Army

Jerry Hart—U.S. Marine Corps

Tom Hoffman—Ball State Teachers College, Muncie, Indiana

Janice Laird—Mrs. Phillip Snyder, New York, New York

Allen Kunkel—U.S. Air Force

Dean Harter—Tri-State College, Angola, Indiana

Barbara Rondot—Mrs. Robert Shupinka, Berwyn, Illinois

Bob Lowther—Moriarty Pole Builders, Inc., Angola, Indiana

Raymond German—Working, Angola, Indiana

Judy Fair—Mrs. Gail Brauchla, Angola, Indiana

Bill Johnson—Holtzman Hatchery, Angola, Indiana

Janet Hantz—Working in Kalamazoo, Michigan

Sharon McLeland—Public Library, Angola, Indiana

Dick Finch—U.S. Marine Corps

Doug Sharrow—Bowling Green University, Bowling Green, Ohio

Marcia Short—Mrs. Jack Davis, Angola, Indiana

Bill Sheets—Working in Florida

Lucinda Newnam—At home, Angola, Indiana

Tony Romero—U.S. Air Force

John Shaw—Indiana University, Bloomington, Indiana

Richard Steinke—U.S. Navy

Richard Servis—U.S. Air Force

Jim Wyatt—U.S. Army

Gene Weicht—Weicht Funeral Home, Angola, Indiana

Ronnie Wuest—U.S. Marines

Judy Trich—Potawatomi Inn, Angola, Indiana

Bill Stonecipher—U.S. Navy

Phillip Wilson—U.S. Army

Jean Wicoff—Milligan College, Johnson City, Tennessee

Jim Hildebrand—Ohio State University, Columbus, Ohio

Ken Williamson—U.S. Air Force

John Williamson—Ted's Men's Store, Angola, Indiana

Margaret Williamson—Mrs. Dale Champion, Angola, Indiana

Steve Mansfield—U.S. Air Force

Class of 1958

Jean Albright—Indiana University, Bloomington, Indiana

Dick Baade—Purdue University, LaFayette, Indiana

Keith Beechy—U.S. Army

Janis Brand—Working at Moore Business Forms, Angola, Indiana

Anne Burns—Northwestern University, Evanston, Illinois

Rosalyn Burton—Cincinnati Bible Institute, Cincinnati, Ohio

Sylvia Butler—Butler University, Indianapolis, Indiana

Jerry Byers—U.S. Army

Pat Collins—Mrs. Douglas Curtiss, Angola, Indiana

Dale Dailey—Tri-State College, Angola, Indiana

Karen Day—Studying Beauty Culture, Hammond, Indiana

Richard Day—At Home, Fremont, Indiana

Janet Deming—Mrs. Henry Firnhaber, St. Joe, Michigan

Barbara Detar—Kaiser's Foodland, Angola, Indiana

Steve Dickmeyer — Indiana University, Bloomington, Indiana

Linda Eatinger—Mrs. Roy Ritter, Sturgis, Michigan

Robert Eff—Rogers Drug Store, Angola, Indiana

Jerry Fast—U.S. Marines

John Fiandt—Ball State Teachers College, Muncie, Indiana

Janean Freed—Mrs. Gene Craft, Angola, Indiana

Beverly Greenamyer—Mrs. Ray Shiltz, New Philadelphia, Ohio

James Griem—U.S. Army

Gary Griffith—Purdue University, LaFayette, Indiana

Tom Guthrie—Purdue University, LaFayette, Indiana

Sharon Herendeen—Mrs. Lynn Huss, Angola, Indiana

June Kelly—At home, Angola, Indiana

Steve Knox—Purdue University, LaFayette, Indiana

John Keller—U.S. Army

Ann Kugler—Telephone Office, Angola, Indiana

Norma Law—Stephens College, Columbia, Missouri

David MacFadyen—Massachusetts Institute of Technology, Boston, Massachusetts

Jack Miller—U.S. Marines

Patti Pettit—Working in Chicago, Illinois

June Priest—Michigan State University, East Lansing, Michigan

Bob Prior—Weatherhead, Angola, Indiana

Nancy Randolph—Ball State Teachers College, Muncie, Indiana

Barbara Raney—Rogers Drug Store, Angola, Indiana

Karen Reese—Manor Beauty Shop, Angola, Indiana

John Rorick—Mann's Body Shop, Angola, Indiana

Barbara Rowe—University of Illinois, Urbana, Illinois

Mary Schrider—University of Kentucky, Lexington, Kentucky

Beth Selman—St. Mary's College, South Bend, Indiana

Carol Skove—Western Michigan College, Kalamazoo, Michigan

Ann Slanina—Catherine Dress Shop, Angola, Indiana

Eddie Smith—Hamma Feed Store, Angola, Indiana

Dave Southern—University of Miami, Miami, Florida

Jane Strong— Journal-Gazette, Fort Wayne, Indiana

Donna Somerlott—Redmond Factory, Angola, Indiana

Sandy Van Wagner—Mrs. Bernard Rose, Fremont, Indiana

Jim Walcutt—U.S. Navy

Jean Willibey—Purdue University, Lafayette, Indiana

Bill Wright—Ball State Teachers College, Muncie, Indiana

Patronize Our Advertisers

Telephone

ABSTRACTS:

Goodale Abstract Company 151

AUTOMOBILE DEALERS:

Imported Motors Inc.
Economy, Sports, and Luxury Cars 658
Steuben County Automobile Dealers' Assn.
Angola Motor Sales 556
Bob Lamoreaux Pontiac Sales 20
Al Lonsbury Garage 350
L. G. Maxton Sales, Inc. 182
Ed Sellgren Buick Co. Inc. 444
Steuben County Motors Inc. 98

AUTOMOTIVE PARTS:

Automotive Paint and Supply 539
Golden Auto Parts 275
Western Auto Associate Store 421

BAIT STORES:

Fishin' Hole, Lake James

BANKS:

Angola State Bank 188
First National Bank of Angola 1

BARBER SHOPS:

Clark's Barber Shop
Cotner's Barber Shop
Fisher Barber Shop

BEAUTY SHOPS:

Beauty Clinic, 510 S. Wayne 833
Manor Beauty Shop 577
Rainbow Beauty Shop 467
Styl-ette Beauty Salon, Hudson ..... Ashley 204-W
Vi's Beauty Shop, Hudson ..... Ashley 49

BOAT LIVERIES

Ginder's Motor Service, Crooked Lake

BOOK STORES:

Munn's Book Store 534

BOTTLERS:

Angola Bottling Works 9182

Telephone

BOWLING ALLEYS:

Tri-State Lanes, Dave Yarian 522

CAR BODY SHOPS:

Folck Body Shop 27
Mann Body Shop 3

CIGAR DEALERS:

C. A. Nedele & Sons
Wholesale Tobacco, Candy, Paper 256

CLEANERS:

Angola Dry Cleaners 438
McBride's Dry Cleaning 277

COAL COMPANIES:

Angola Brick and Tile 255

CLOTHIERS:

Jarrard's Men's Store 197
Strock's Men's and Boys' Wear 129
Ted's Men's Store 483

CONSTRUCTION COMPANIES:

L. O. Moriarty Pole Builders, Inc. 553
Waite Construction Co.
Lorin Waite 8129-X
Vernon Waite 157-X

DAIRY PRODUCT COMPANIES:

Page Dairy Co. 21
Sunrise Dairy 426

DAIRY EQUIPMENT AND SUPPLIES:

Meyers Dairy Service 633

DENTISTS:

Dr. C. B. Anderson 71
Dr. Leif Steenerson 6

DEPARTMENT STORES:

J. C. Penney Company 47

Patronize Our Advertisers

Telephone

DRESS SHOPS:

Angola Dress Shop 80
Catherine Ladies Shop 164
Harman's Ladies Shoppe 171
Ritter and Ferry Ladies Apparel 288

DRESSED POULTRY:

Kay's Dressed Poultry 119

DRUGGISTS:

Kratz Drug Store 147
Rogers Drug Store, Walgreen Agency 307
Willis Drugs 23

ELECTRIC SHOPS:

Foutz Electric Supply 36
Shaw Electronic Supply 291

FACTORIES:

Moore Business Forms Inc. 920
Redmond Company, Inc. 838
Weatherhead Company 185

FEED STORES:

Hamma Feed and Supply
Feeds, Seeds and Garden Supplies 99
Steuben County Farm Bureau 701

FILLING STATIONS:

Dowell's D-X Service Station 810
Goodwin's 66 Station 422
Noll Brothers Service Station, Hudson - Ashley 89
Pleasant Lake Phillips 66
Service Station ..... Pl. Lake 2505
Rollie's Sunoco Service 9157
Ron's Standard Service Station 738
Schaeffer's Standard Service 9159
Walston Bros. Shell Service 9178
Woody's Hy-Flash Service Station 625

Telephone

FARM IMPLEMENTS:

Alwood Tractor Sales 617
Boots Farm Service 809-J
Chard Implement Company 659
Covell Implement Store 83
Oliver Sales Company 298

FIVE AND TEN CENT STORES:

W. R. Thomas 5c to $1 Store 835

FLORISTS:

Throop Florist 310

FROZEN LOCKERS:

Angola Frozen Locker Storage 44

FUEL OIL DISTRIBUTORS:

Cities Service Oil Co. 194
Sheets Oil and Gas Corp. 66

FUNERAL DIRECTORS:

Klink's Funeral Home 362
Weicht's Funeral Home 321

FURNITURE STORES:

Swank Wayside Furniture
1 Mile North on U.S. 27 199
Wilder and Sanxter Furniture Company
Furniture, Floor Coverings,
Westinghouse Appliances 246

GARAGES:

Al Lonsbury's Garage and Wrecker Service 350
Shorty's Machine Shop 386

GROCERY STORES:

August Food Market,
Pleasant Lake ..... Pl. Lake 2622
Kaiser's Foodland Super Market 356
Lake Side Grocery, Lake James 8189-J
Model Food Market 389

Patronize Our Advertisers

Telephone

GIFT SHOPS:
Fred Smith, Gifts and Greeting Cards 90

GRAIN ELEVATORS:
Strock's Elevator, Hudson ..... Ashley 26

GUN SHOPS:
Compliments of Bill's Gun Shop 908

HARDWARE STORES:
Gamble Store 466
Hudson Hardware, Hudson ..... Ashley 57
Moore's Hardware, Pleasant Lake ..... Pl. Lake 3105
Seagly Brothers, Hardware, Appliances
Bulk and Bottled Propane Gas Service 208
Williamson & Co. Hardware 169

HATCHERIES:
Holtzman Hatchery 705

HEATING SUPPLIES:
Howard Dodge & Son, Premier
Heating, Pleasant Lake ..... Pl. Lake 2954

HOME EQUIPMENT STORES:
Hosack's, Since 1915
Electrical Appliances 106

HOTELS:
Hotel Hendry 38

INSURANCE AGENCIES:
Jacob Insurance Service 102
Nagel Insurance Agency 8129-Y

JEWELERS:
Liechty Jewelry 322
Tuttle's Jewelry 35

KIDDIE SHOPS:
Kiddy Korner 675
Lucille's Kiddie Shoppe 313

Telephone

LAUNDRIES:
City Laundry and Dry Cleaning 532

LUMBER COMPANIES:
Angola Lumber Co. 117
Daniel Shank Lumber Co. 26

MOTELS:
Lakeland Court,
Mr. and Mrs. H. J. Thorp 8191-X
Tri-State Motel 916
Webster Motel 831

MUSIC SHOPS:
J. Q. Smith's Music and Hobbies 526
Rippe Music Studio 543

NEWS STANDS:
G & K News Stand 200

OPTOMETRISTS:
Dr. M. J. Blough 505-L
Dr. R. C. Snook 635

PAINT COMPANIES:
Economy Wall Paper and Paint Company 272
Reese's Paint and Wallpaper Store 524

PHOTOGRAPHERS:
Cline's Picture Shop 10
Gentry Photographic 234
Moreland's Modern Portraits 100

PHYSICIANS:
Compliments of
Dr. M. M. Crum 333
Compliments of
Dr. Knight L. Kissinger 261

PLUMBERS:
Selman Heating and Plumbing 72
Herschell Deller & Son,
Plumbing, Heating and Electrical 191

Patronize Our Advertisers

Telephone

PRINTERS:

Reflector "Your Friendly Shopper"
W. A. Honett, Publisher 163
Steuben Printing Company
Printer of this Annual 29

PROPANE GAS:

North State Sales, James Baker 89

PUBLIC SERVICE COMPANIES:

Northern Indiana Public Service Company 14

RADIO EQUIPMENT AND PARTS:

Lakeland Radio and TV Supply 70

REAL ESTATE DEALERS:

Casebeer and Arnold, Real Estate Brokers 750
Ralph J. Steffan, Realtors, Farm
City, and Lake Property, and
Business Opportunities 238

RESTAURANTS:

A & W Drive-In, William H. Stych 177-X
Bassett's Restaurant 221
Cardinal Cafe 9199
Christy's Coney Island 9156
Dixie Restaurant 684
Duke's Snack Bar 112-X
Mayfair Restaurant 9293
Morris Restaurant 51
North Wayne Restaurant 690
Palace Restaurant 9290
Sandy's Drive In 698-L
Top Hat Drive In 801
Town House 825
Varsity Cafe 9195
Wellman's Grill 9280

SCRAP METAL DEALERS:

Norm Bossell's Standard Iron and Scrap
Metal Co., Auburn ..... Auburn 848-W

SHOE STORES:

The Bootery 904
Fashion Shoe Store 126

Telephone

SHOE REPAIR SHOPS:

Angola Shoe Repair Shop
Louie's Shoe Repair Shop

SIGNS:

Mitchell Sign Service 594-L

SKATING RINKS:

Skateland,
Verl and Lurline Holly, Props. 809-L

SPORTING GOODS:

Stohler's Sporting Goods and Hardware 627
Van's Sport Shop 109

STOCK YARDS:

Johnson Stock Yard, Daily Market 593

TAXI STANDS:

Courtesy Cab, Avis-Rent-a-Car 296

TELEVISION SALES AND SERVICE:

Arkwright's TV,
Motorola TV and Radios 398
Mike's TV Sales and Service 915
Star Television Sales and Service 719

THEATRES:

Brokaw Theatre 11
Strand Theatre 63

TIRE SALES:

Newnam Tire Service 377

TRUCKING COMPANIES:

Expressways, Inc. 8

WREATH COMPANIES:

Rogers Wreath Company 24

YARDAGE STORES:

Angola Yardage Shop 108

Hendry Park School

Hendry Park is Angola's very new and very modern school building. The high school athletic department, track, football and basketball teams have used some of its facilities. The spacious all-purpose hall has been the location of a number of social activities for the high school students. It has been the scene of proms, parties and other programs. The beautiful halls and classrooms at Hendry Park are also a joy to behold.

Pleasant Lake School

The Pleasant Lake School building is the one where many of our present students attended their first years of high school. It holds many wonderful memories for them.

This year our freshman basketball team held practices in the Pleasant Lake gymnasium and that means much to these boys and their coach.

Autographs

Autographs

Autographs

Autographs

SMITH
BRAND